

THE

M.I.T.

MASS. INST. TECH.
SEP 19 1958
LIBRARY
HAYDEN

SOCIAL
BEAVER

1958



~~T256~~

DARYL

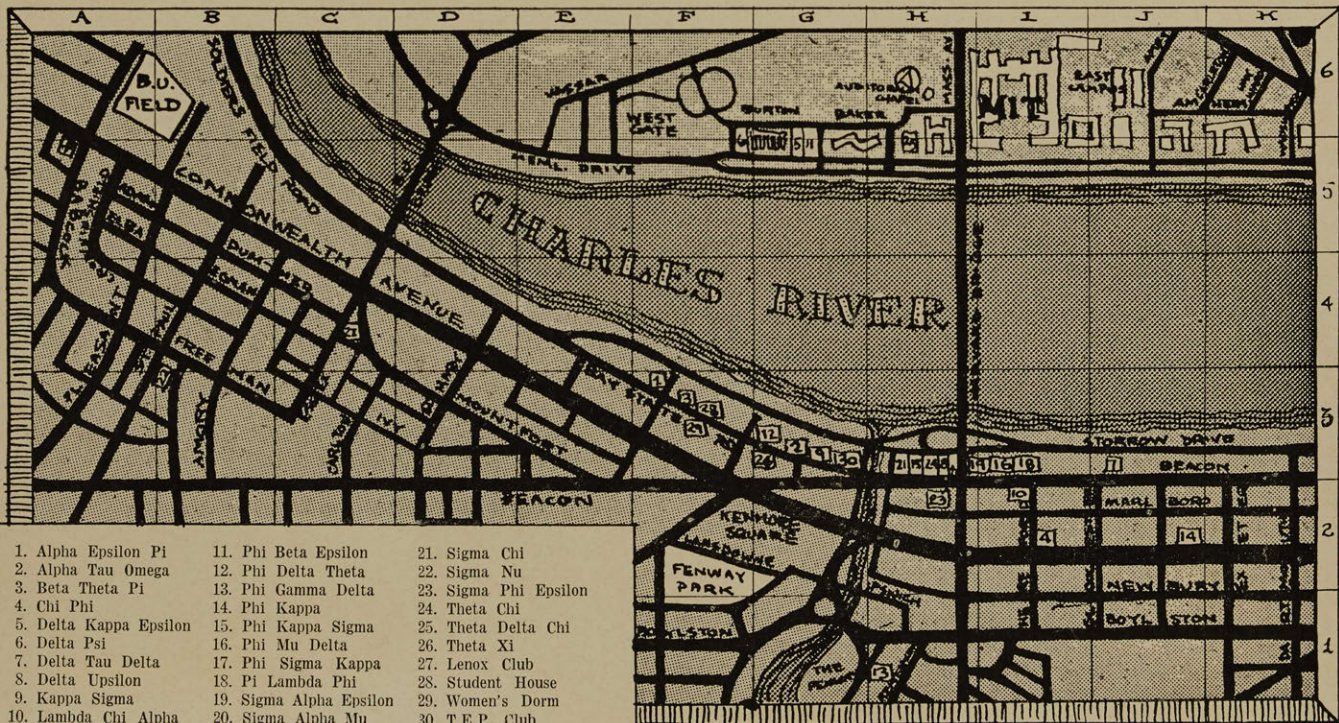

MIT. LIVING GROUPS

Where To Find It

ACTIVITIES →

LIVING GROUPS →

ATHLETICS →

GETTING IT
DONE AROUND
THE INSTITUTE →

GIRLS' SCHOOLS →

AROUND BOSTON →

RELIGION
AT M. I. T. →

T-R
T 25^h

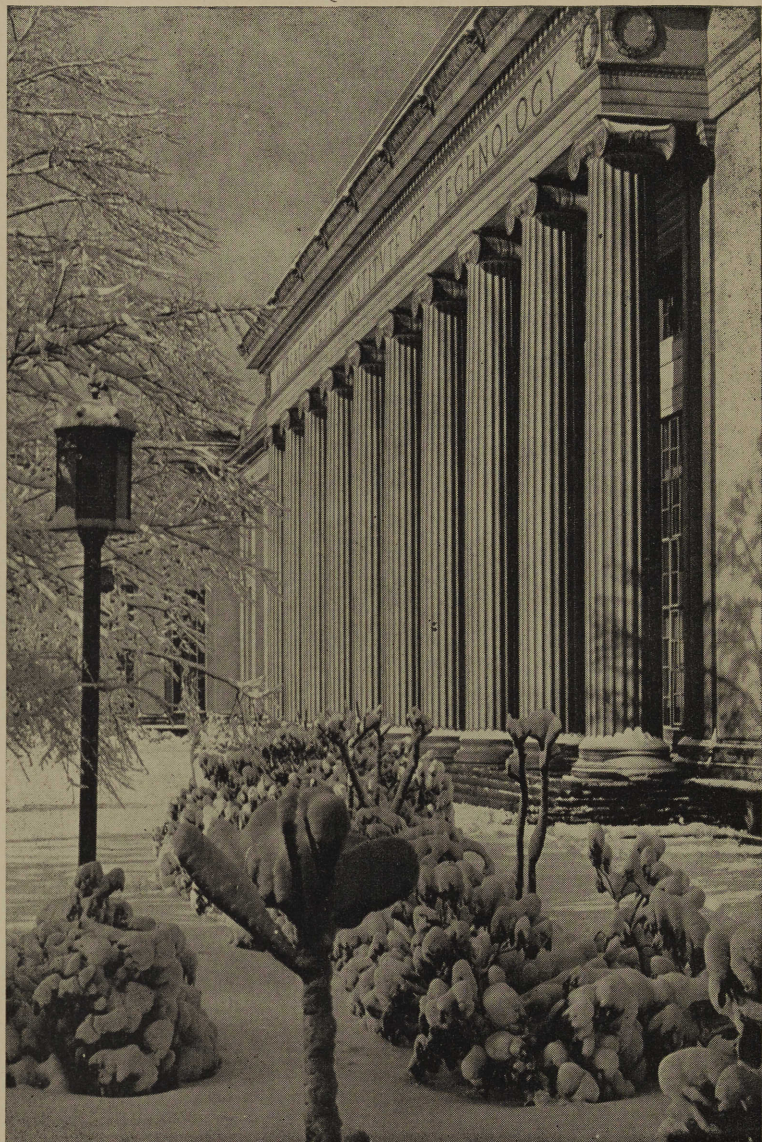

The SOCIAL BEAVER

Student Handbook of MIT

VOLUME SIXTY-TWO

Editor

DAVID PACKER '59

Business Manager

TONY JOHNSON '60

Activities

ROY WALDHEGER '60

Sports

ROBERT LIENHARD '60

Where To Get It

CARL SWANSON '60

Around Boston

STEPHEN AUERBACH '58

Religion

HAYWARD ALKER '59

Art

DARYL WYCKOFF '58

Published by

TECHNOLOGY COMMUNITY ASSOCIATION

Walker Memorial, M. I. T.

Cambridge 39, Massachusetts

JUNE, 1958



JULIUS A. STRATTON, CHANCELLOR
Acting President, Massachusetts Institute of Technology

WELCOME FROM THE PRESIDENT

TO THE CLASS OF 1962:

To you those whose college careers are about to begin, I extend on behalf of the MIT community our warmest welcome. You are now one of us.

Ahead of you is one of life's greatest challenges: that of becoming an uncommonly good and useful person through the process of higher education. You, as individuals, possess the necessary ingredients for success, and we for our part provide a distinguished faculty, and facilities befitting the proper environment.

But you must never forget that good education, like good poetry, is both hard work and good fun, and that the primary responsibility for realizing your fullest potential rests with you alone.

A proud part of MIT's tradition is the responsibility and independence assumed by its student body. Whether it be in the dormitory or in the fraternity, in the classroom or on the playing fields, you must be aware that you are citizens of a community and expected to act as such; that what you are makes MIT what it is; that your business here is learning and that is up to you, but we'll be with you all the way.

With warm personal regards.

Sincerely,

J. A. STRATTON
Acting President

383142

Very dear September 19, 1958 Gift of Publisher

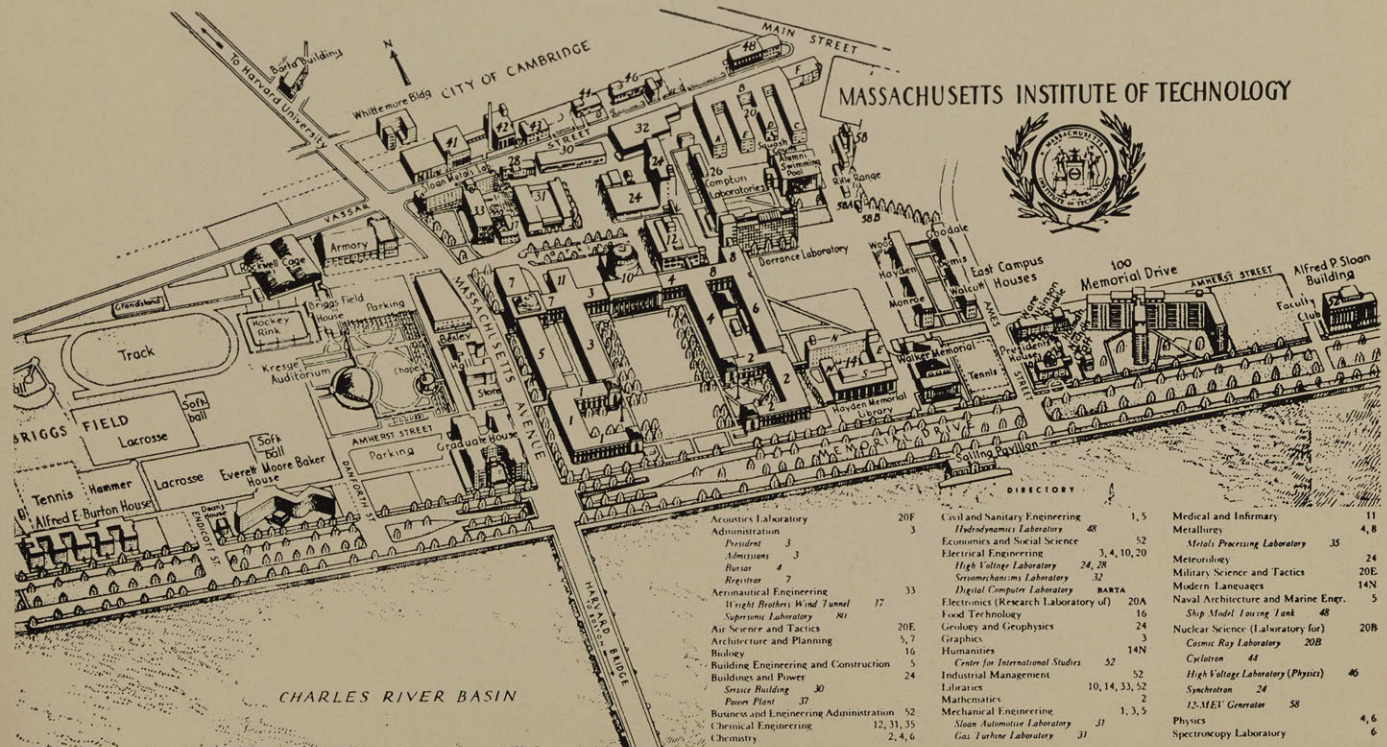

MASSACHUSETTS INSTITUTE OF TECHNOLOGY



DIRECTORY

Acoustics Laboratory	20F	Civil and Sanitary Engineering	1, 5	Medical and Infirmary	11
Administration	3	Hydrodynamics Laboratory	48	Metalurgy	4, 8
President	3	Economics and Social Science	52	Metals Processing Laboratory	35
Admissions	3	Electrical Engineering	3, 4, 10, 20	Meteorology	24
Busar	4	High Voltage Laboratory	24, 28	Military Science and Tactics	20E
Registrar	7	Mechanisms Laboratory	32	Modern Languages	14N
Aeronautical Engineering	33	Digital Computer Laboratory	BARTA	Naval Architecture and Marine Eng.	5
High Builders Wind Tunnel	17	Electronics (Research Laboratory of)	20A	Ship Model Lousing Tank	48
Supersonics Laboratory	81	Food Technology	16	Nuclear Science (Laboratory for)	20B
Air Science and Tactics	20E	Geology and Geophysics	24	Cosmic Ray Laboratory	20B
Architecture and Planning	5, 7	Graphics	3	Cyclotron	44
Biology	16	Humanities	14N	High Voltage Laboratory (Physics)	46
Building Engineering and Construction	5	Center for International Studies	52	Synchrotron	24
Buildings and Power	24	Industrial Management	52	12-MEV Generator	58
Power Plant	37	Libraries	10, 14, 33, 52	Physics	4, 6
Business and Engineering Administration	52	Mathematics	2	Spectroscopy Laboratory	6
Chemical Engineering	12, 31, 35	Mechanical Engineering	1, 3, 5		
Chemistry	2, 4, 6	Massachusetts Automotive Laboratory	31		
		Gas Turbine Laboratory	31		

CHARLES RIVER BASIN

TO THE CLASS OF 1962

We welcome you to the M. I. T. community and to a new world, a new life as a part of one of the greatest educational institutions in the world.

But the purpose of this book is not to acquaint you with the academic life; rather it is to provide you with an introduction to an equally important aspect of college life. You have no doubt heard the term "whole man," a term which describes the development of the individual—not only by books, but also by the many other facets of college living.

M. I. T. has much to offer in this line by way of activities, athletics, and social opportunities; and it is here that we hope the *Social Beaver* will be of aid. In its pages you will find descriptions of the M. I. T. activities and athletics, as well as the opportunities in metropolitan Boston for entertainment and culture.

It is true in some ways *Tech Is Hell*. M. I. T. men work hard and are proud of it. But all too often an incoming freshman becomes so involved with the academic side of learning that he fails to take advantage of the other side—the education that comes with working among people in activities, the broadening of character that comes with the fun of social life.

During Freshman Weekend you will be invited to attend the Activities Midway—at which each activity will put on a display, and have its leaders present to meet interested freshmen. This is an opportunity you should not miss. Look at the displays, talk with the representatives; you will surely see much that interests you. Don't be hesitant about signing up—the best time to get started is in your first term. You'll find that there is time for active participation in one or two of them—and it will add much to your enjoyment of M. I. T.

M. I. T. has plenty of social life, too. Besides the advantages of Boston, the fraternities and dorms have plenty of good parties and dances. This fact, coupled with the vast number of girls' schools, puts the M. I. T. man in an enviable position for dating.

You're entering a new world, an exciting world. Don't pass up the opportunities, and you will find your year at M. I. T. will be one of the most gratifying and one of the most enjoyable you have ever spent.

THE EDITOR

Administration and Freshman Faculty



DR. JAMES R. KILLIAN, JR.
President

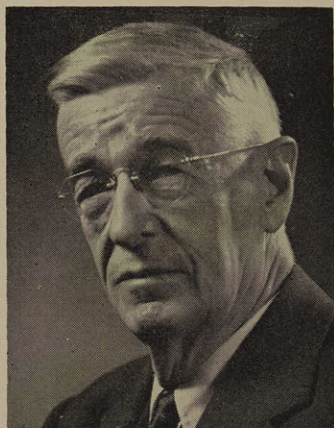

DR. VANNEVAR BUSH
*Chairman of the Corporation
Former President Carnegie
Institute of Technology*



PROFESSOR
JOHN T. RULE
Dean of Students

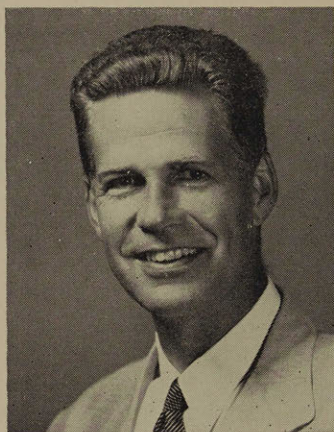

WILLIAM SPEER
*Associate Dean for
Student Counseling*



ROBERT J. HOLDEN
*Associate Dean of
Student Activities*



MISS RUTH L. BEAN
*Assistant Dean of
Students*

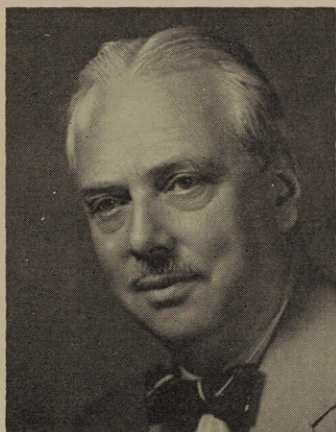

PROFESSOR
JOHN E. BURCHARD
*Dean of School of Humanities
and Social Sciences*



EDWARD
PENNELL BROOKS
*Dean of the School of
Industrial Management*

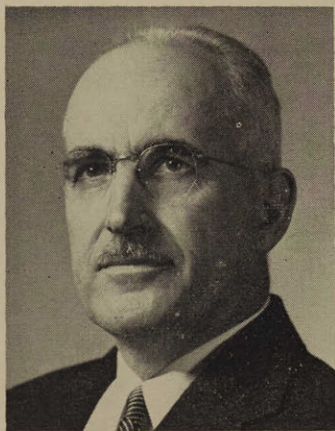

GEORGE R. HARRISON
Dean of Science

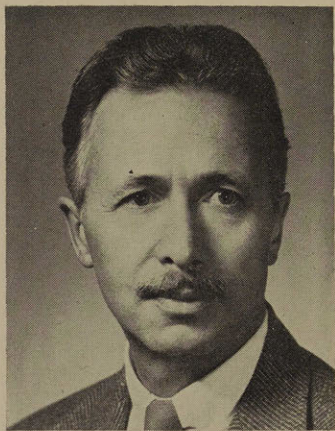

PIETRO BELLUSCHI
*Dean of the School of
Architecture and Planning*

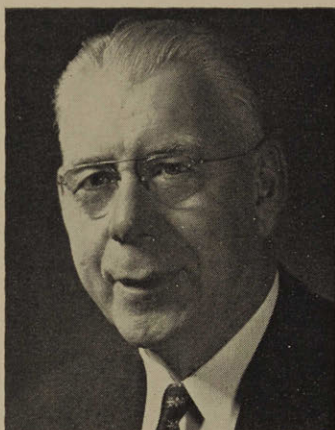

PROFESSOR
C. RICHARD SODERBERG
Dean, School of Engineering

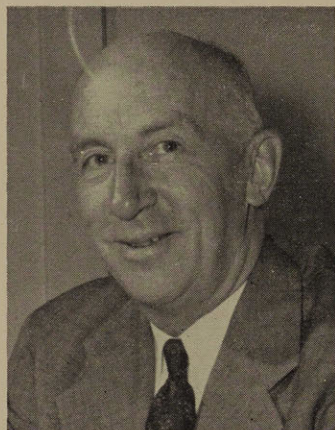

PROFESSOR
B. ALDEN THRESHER
Director of Admissions

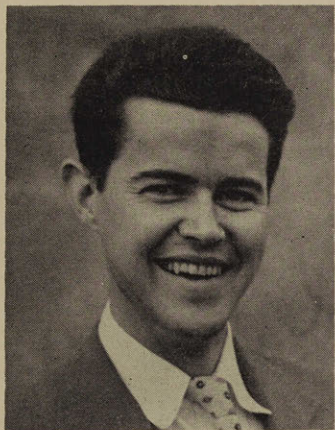

ASSOCIATE PROFESSOR
K. UNO INGARD
Physics



PROFESSOR
CLARK C. STEPHENSON
Chemistry

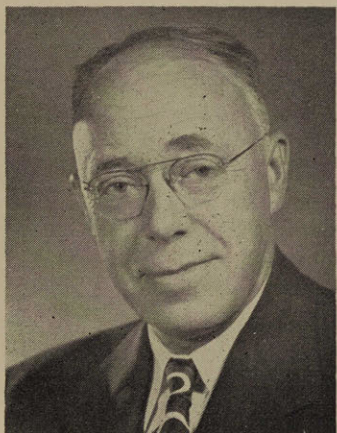

RAYMOND D. DOUGLAS
Professor of Mathematics

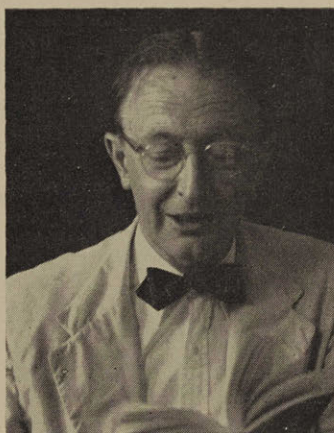

WILLIAM C. GREENE
Professor of Humanities

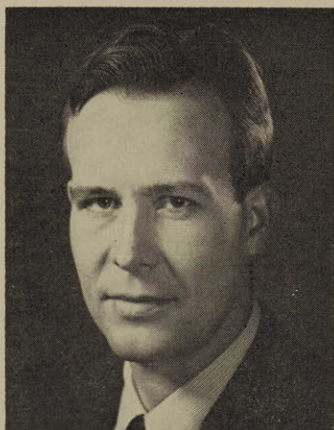

CHARLES R. NIEHAUS
*Instructor, Department
of Humanities*

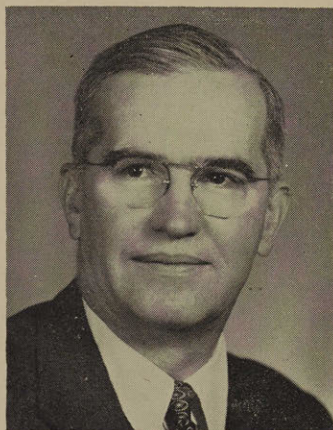

WILLIAM H. CARLISLE, JR.
Manager Student Personnel

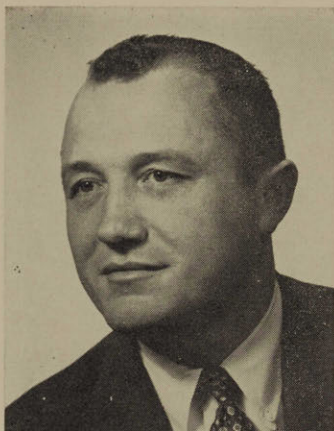

ASSOCIATE PROFESSOR
RICHARD L. BALCH
Director of Athletics

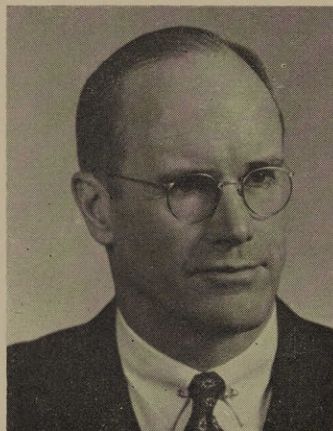

DR. JAMES M. FAULKNER
Medical Director

The Social Beaver Joins---

ACTIVITIES

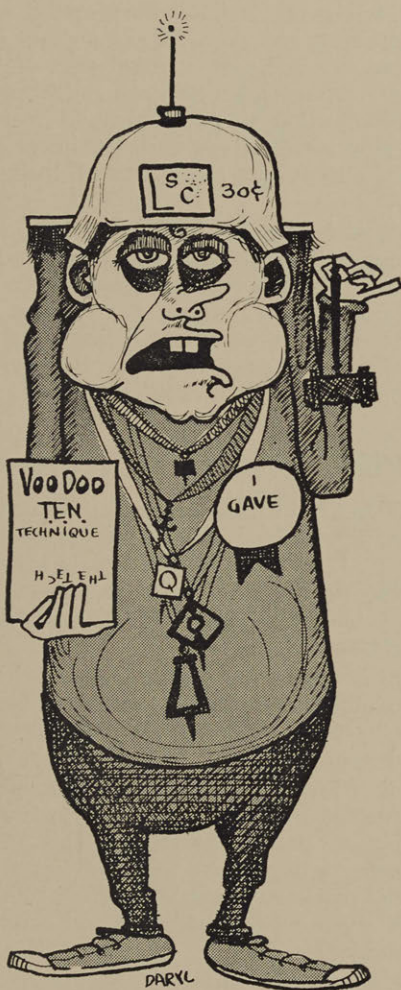

PREFACE

EVERY INCOMING FRESHMAN is no doubt aware of the academic program awaiting him at Tech. This program is designed to meet the needs of the scientist or engineer of tomorrow and is designed to develop the best interests and abilities of the student.

The activities program at M. I. T. has a similar purpose in that it seeks to help the student use his interests and abilities in a manner which will make him of the greatest use to himself and society. Activities are recognized by the administration, faculty and students, as being an integral part of the process of education. The goal of activities at Tech is to broaden the individual and help him develop his personality, to provide the opportunity to acquire new interests and skills, to meet and work with people in a relaxed atmosphere and above all to have some good, clean, plain fun.

The activities structure at Tech is divided into two basic categories. Those activities which have exceptionally large memberships, handle large budgets, or enjoy prominence on the campus due to some other factor are designated as "Class A". All other activities are "Class B". A complete listing of all the activities is found on the following pages. The Class B activities are further broken down into several natural classifications.

FRESHMAN COUNCIL

THE FRESHMAN COUNCIL is a group of elected freshmen who comprise the student government for the freshman class in its first year at M. I. T. The Council is the coordinator of many class functions in the freshman year and many of its members go on to make contributions to the class throughout the rest of the class's undergraduate days.

Each spring the annual Freshman Dance is held at a nearby hotel. The complete responsibility for this affair falls on the Council. Potentially there is almost no limit on what can be accomplished by this group.

Within the first few weeks at Tech, elections for Freshman section leaders are held by the Secretariat. Each section is represented by one delegate and an alternate. This group then elects temporary class officers, who serve until the first all-class election in February. These officers, in cooperation with the Council, then take charge of the planning of Field Day and coordinate the class efforts in this direction.

The council affords the incoming freshman with the opportunity to share actively in the endeavors of his class.

INSTITUTE COMMITTEE — MARCH 1958-59

Position	Name	Address	Telephone
INSTITUTE COMMITTEE			
Undergraduate Assoc. Pres.	Gerard J. Stephenson, Jr.	420 Memorial Dr., Cambridge	TR 6-9550
I. F. C. Chairman	Richard Sampson	259 St. Paul St.	RE 4-0648
I. F. C. Representative	Larry Bishoff (acting)	450 Beacon St., Boston	CI 7-7775
East Campus Representative	Adul Pinsuvana	3 Ames St., Cambridge	UN 4-6900 x 2871
Baker House Representative	Otis Bryan, Jr.	362 Memorial Dr., Cambridge	UN 4-6900 x 3161
Burton House Representative	Alan Bufferd	420 Memorial Dr., Cambridge	UN 4-6900 x 3262
Commuter Association Pres.	Howard Kaepplein	3 Appleton Terr., Everett 49	DU 9-0117
Athletic Association President	Paul Ekberg	259 St. Paul St., Brookline	RE 4-0648
Activities Council President	Lynn Sykes	487 Commonwealth Ave., Boston	CI 7-8093
Junior Class President	Jack Edwards	259 St. Paul St., Brookline	RE 4-0648
Sopohomore Class President	Dorsey Dunn	441 Beacon St., Boston	CI 7-9102
Chairman Secretariat	Charles Fitzgerald	119 Bay State Rd.	CI 7-7718
Chairman Finance Board	Charles O. Staples	259 St. Paul St., Brookline	RE 4-0648
SUB-COMMITTEE CHAIRMEN:			
Secretariat	Charles Fitzgerald	119 Bay State Rd.	CI 7-7717
Finance Board	Charles O. Staples	259 St. Paul St.	RE 4-0648
Judicial Committee	Eugene Zoba	3 Ames St., Cambridge	UN 4-6900 x 2871
Student Comm. Ed. Policy	Dwight Crane	460 Beacon St., Boston	CI 7-9148
Public Relations Committee	Sheila Evans	120 Bay State Rd., Boston	CI 7-8646
International Program Comm.	George Henry	66 Evans Rd., Brookline	LO 6-5472
	Jim de Sola	530 Beacon St., Boston	CO 6-2968
National Student Association	George Henry	66 Evans Rd., Brookline	LO 6-5472
Freshman Coordinating Comm.	Jim de Sola	530 Beacon St., Boston	CO 6-2968

INSTITUTE COMMITTEE

THE CONTROL OVER student affairs at Tech is vested in the Institute Committee, which is composed entirely of students. Recently Inscomm was "violently revamped" with the express purpose of making the committee more workable. This modernized group consists of the Chairman of the Interfraternity Conference, president of the sophomore and junior classes, one Interfraternity Conference representative, three dorm representatives, President of the Commuter Association, the Chairman of the Activities Council, President of the Undergraduate Association, Chairman of the Finance Board, Chairman of the Secretariat, and the president of the Athletic Association.

The President of the Undergraduate Association is the President of the Institute Committee, the chairman of the Secretariat is the Secretary, and the Chairman of the Finance Board is the Treasurer.

Other standing sub-committees, described in detail later, attend to certain special matters such as budgets, room assignments to activities, bulletin boards, etc. In addition to these standing sub-committees, temporary committees are appointed to investigate and report upon questions which arise from time to time. In this manner the Institute Committee is generally able to base its decisions upon a complete set of facts.

TRowbridge 6-7126

Established 1905

Rosenwald's

JEWELERS

526 MASS. AVENUE

CAMBRIDGE, MASS.

CRONIN'S

Famous for

Steaks, Chops and Sea Food

Everything in Liquors, Wines and Beers

30 DUNSTER ST.

STUDENT GOVERNMENT

INSTITUTE COMMITTEE

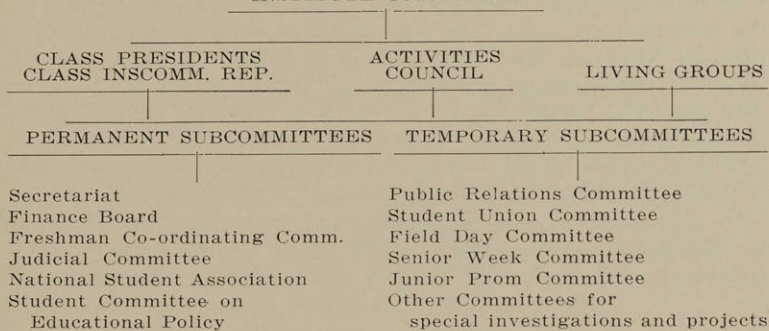

SUB COMMITTEES

THE SECRETARIAT

The Secretariat is the secretarial sub-committee of the Institute Committee. It is responsible for maintaining all records of the Undergraduate Association and carrying on special duties of the Institute Committee.

The structure of the Secretariat is broken into five divisions. The Managerial Division maintains a receptionist service in the Institute Committee office. The receptionist has on hand information regarding all activities at Tech.

The Elections Division has the duty of organizing and carrying out all student elections. This includes the fall elections for Junior Prom Committee and Senior Week Committee, spring elections of class officers, and contact between the various activities and the student body, to the benefit of both.

The Secretarial Division keeps the records of Inscomm as well as taking care of financial and student activity reports. It collects and maintains a list of the activities at Tech and their officers, which is available for anyone needing this information.

The Social Division has endeavored to improve the scheduling of social events and special activities at Tech. It maintains a file of dance orchestras, including rates and comments from other schools.

The Publicity Division maintains the four bulletin boards devoted to Undergraduate Activities. It is also in charge of the allocation of room space to the various activities.

FINANCE BOARD

Each year the Administration appropriates money to the Undergraduate Association for the operation and maintenance of the student government and some student extra-curricular activities. In the spring, the Finance Board prepares the overall budget for the Undergraduate Association for the following school year. The approved budget is used to set up accounts for all the activities, and during the school year the Finance Board maintains complete records of all money received and disbursed. The board also provides an auditing service for larger activities.

This group is also responsible for the proper use of funds by all undergraduate activities. The board reviews their financial statements and reports its findings to the Institute Committee.

JUDICIAL COMMITTEE

The Judicial Committee is a sub-committee of the Institute Committee organized with the purpose of giving student government a means of handling the legal and disciplinary problems of students and activities whenever they conflict with the best interests of the student body, the Institute, or the community. Action may be initiated by the Committee on request of the Dean's Office, the Faculty Committee on Discipline, a student activity, or any other interested group.

The Committee is composed of five members. The Chairman and the Secretary are both elected by the outgoing Institute Committee. The other three members of the Committee are representatives of the three living groups. They are elected by the Dormitory Committee, the Inter-fraternity Conference, and by the Commuter Association.

INTERNATIONAL PROGRAM COMMITTEE

The International Program committee was established in 1954 by student government. It was felt that with more than 700 of our fellow students coming from foreign countries, student government has a special responsibility to help the foreign students adjust to the American environment and to student life at M. I. T. In addition both foreign and American students can benefit from a closer understanding of each other's views and cultures.

The Committee sends letters to all incoming freshmen and holds a reception for them at the beginning of the school year. It publicizes events of general interest by means of posters, news stories and letters. It gathers information on travel and publishes travel opportunities, and sends delegates to conferences on inter-

national subjects. Last year I. P. C. presented an International Week with noted speakers, seminars, etc.

The Committee itself has many members that are themselves foreign students.

PUBLIC RELATIONS COMMITTEE

The Public Relations Committee has the large responsibility of keeping the happenings of Tech's student government and activities publicized. To accomplish this aim, the members of the committee maintain a news agency in Walker Memorial, print an activities calendar every term, write and send news releases to hometown newspapers about active Tech students, and publish the student government newsletter, The Beaver Buzz.

Last year in addition to the regular duties, the P. R. C. acquired such interesting projects as the sponsoring of an all-faculty basketball game, the publishing of a freshman picture booklet, being guides and hosts of visiting high school seniors, and the co-ordination of an M. I. T. amateur talent television program. The work of the P. R. C. is varied and worthwhile with the emphasis placed on the individual at Tech rather than the groups and clubs. Freshmen may become members after the spring smoker.

FRESHMAN COORDINATING COMMITTEE

The purpose of the Freshman Coordinating Committee is to provide an organized program for the incoming freshmen and to coordinate them all through their first year with their fellow freshmen and M.I.T.

The first project deals with acquainting the freshman with the physical plant and the personalities with whom he will come in contact in his four years at Tech. During the four day Freshman Weekend a first orientation of the freshman with his new environment is accomplished. He is introduced to leading personalities of the administration, faculty, student government and activities at M. I. T., his living group, etc.

The second project continues the orientation started during the weekend. The F.C.C. will then be for the freshman an Advisory Committee, to which he can appeal for first rate advice as to all problems concerning a student who is far from his home town in a new and different environment. Knowing that the advice is available will make him feel more at ease and at home at M. I. T.

STUDENT COMMITTEE ON EDUCATIONAL POLICY

It is the job of the Student Committee on Educational Policy to study the policies of the school, not with the idea of finding something wrong, but looking for areas where some improvement might be made or where a problem could be solved. Some of the topics that have been discussed in the past are: methods of improving the Freshman Advisory system, the planning of social events among the freshman sections to make the incoming students feel more at home, bringing to the student's mind his responsibility to the school and society. Under consideration now is a study of ways in which the school might help students scholastically.

The committee meets regularly, discussing the current topic and bringing in faculty members when additional help is needed. Working with the committee provides an excellent opportunity for learning about the operation of the school and possible methods of improving the fine education M. I. T. offers.

MYLES STANDISH LIQUOR MART

Boston's Most Modern

650 A BEACON STREET

**CATERING TO ALL M. I. T.
FRATERNITIES**

FOR A BOTTLE OR A CASE

IMPORTED

CO 6-1470

DOMESTIC

ACTIVITIES

1958-1959

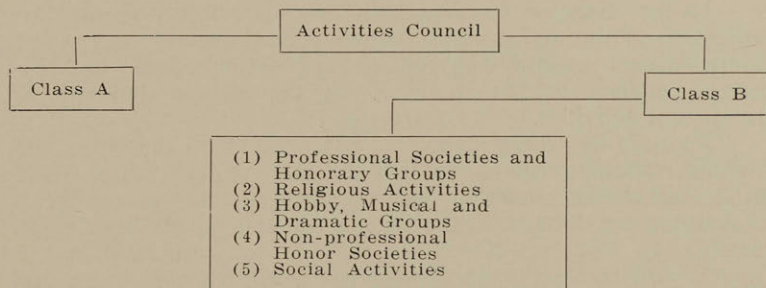

CLASS A

Alpha Phi Omega
Athletic Association
Combined Musical Clubs
Lecture Series Committee
Nautical Association
Tech Engineering News
Tech Show

Technique
Technology Community
Association
The Tech
VooDoo
WTBS
Debate Society

CLASS B

1. Professional Societies and Honorary Groups

Aeronautical Engineering Society
(Glider Club)
American Institute for Chemical
Engineers
American Institute of Electrical
Engineers (I.R.E.)
American Ordnance Association
American Society of Civil
Engineers
American Society of Mechanical
Engineers
Association of General
Contractors of America
Astronomical Society
Chi Epsilon
Eta Kappa Nu
Hexalpha

Institute for Aeronautical
Sciences
Mathematical Society
M.I.T. Chemical Society
M.I.T. Management Association
Naval Architecture Society
Phi Lambda Upsilon
Physics Society
Pi Tau Sigma
Rocket Research Society
Sedgewick Biological Society
Sigma Gamma Tau
Society of American Military
Engineers
Society of Automotive Engineers
Tau Beta Pi Association

2. Religious Activities

Christian Science Organization
Hillel Foundation
M.I.T. Seabury Society

Orthodox Christian Society
Tech Catholic Club
United Christian Fellowship

3. Hobby, Musical, and Dramatic Groups

Dramashop
Amateur Radio Society (WIMX)
Concert Band
Hobby Shop
M.I.T. Jazz Society
M.I.T. Railroaders Association

Psychic Research Society
Radio Society
Science Fiction Society
Tech Model Aircrafters
Tech Model Railroad Club

4. Honor Societies (Non-professional)

Air Force R.O.T.C. Group Staff
Army R.O.T.C. Cadet
Regimental Staff
Baton Society
Beaver Key
Boat Club
Burcon

Command Squadron
Doolittle Squadron
Pershing Rifles
Quadrangle Club
Seabard and Blade
Track Club

5. Social Activities

Bridge Club
Chinese Students Club
Club Latino
DeMolay
5:15 Club

L'Amitie
Outing Club
Philosophical Society
Technicon
Young Republican Club

ACTIVITIES COUNCIL

To the Activities Council falls the responsibility for the co-ordination of the multifarious student activities at M. I. T. The Council meets regularly throughout the year in business and discussion meetings aimed at developing the highest standards in the student activities.

Through its voting member on the Institute Committee, the Council represents the interests of the student activities at Tech. By a mutual understanding and an effective exchange of ideas, the various activities are better able to function smoothly and efficiently.

A very important function of the council is the recognition of new activities. Before any organization can use the name of M. I. T. or use any of the school facilities, the Activities Council must have approved its constitution and granted it recognition as a legitimate activity.

ACTIVITIES COUNCIL MEMBERS

April, 1958

President

Lynn Sykes (Tech. Comm. Assn.) 487 Commonwealth Ave. C17-8093

Treasurer

Larry Horowitz (Tech Show) 488 Beacon St. C17-8581

Secretary

John Andrews (Technique) Burton House UN 4-6900, x3261

Permanent Members:

Steve Samuels (The Tech) East Campus UN 4-6900, x2871

Ken Hagen (T.E.N.) 28 Hayes Ave., Revere
RE 8-7411-W

Conrad Sharpe (Lec. Series Comm.) 207 Kent St., Brookline
LO 6-3488

Chuck Staples (Combined Musical Clubs) 259 St. Paul St., Brookline
RE 4-0648

Sander Cohen (Voo Doo) 421 Marlborough St., Boston
CO 7-9380

Frank Manak (WTBS) East Campus UN 4-6900, x2871

Robert Hillman (Debate Society) 5 Bryant St., Cambridge UN 4-2670

Bob Edwards (Alpha Phi Omega) East Campus UN 4-6900, x2871

Paul Ekberg (Athletic Assn.) 259 St. Paul St., Brookline
RE 4-0648

Ernest Blake (Nautical Assn.) 528 Beacon St. C17-7790

CLASS A ACTIVITIES

PUBLICATIONS

“THE TECH”



THROUGH SEVENTY - SEVEN years of continuous publication THE TECH has grown into the oldest and largest independent student activity on campus and one of the oldest college newspapers in the country. In its office library are more than three thousand individual issues—whose pages recount the growth of M. I. T. almost since the day the school was founded.

THE TECH publishes every Tuesday and Friday throughout the school year. Meeting this twice-weekly deadline are six separate staffs, operating under a seven-man Board of Directors. Newsmen, sportswriters, editorial staffers, and photographers supply the words and pictures. The business department coins and counts more money than any other student activity, while the managing board ties up the whole package and guides it into the hands of the printer.

The newspaperman, as part of his job, gets a taste of many ways of life, and a ringside seat for the climactic scene of every kind of human drama. In a college as large and as dynamic as M. I. T. there is a full measure of drama.

THE TECH BOARD OF DIRECTORS

Stephen M. Samuels	Chairman	3 Ames Street UN 4-2087
John J. McElroy	Managing Editor	28 The Fenway CI 7-8048 MIT Ext. 3217
Alberto Velaochaga	Business Manager	3 Ames Street MIT Ext. 2871
Stewart Wade Wilson	Editor	403 Memorial Drive ELiot 4-7048
Glen W. Zeiders	News Director	97 Bay State Rd. CI 7-8691 MIT Ext. 3206
David W. Packer	Sports Director	28 The Fenway CI 7-8048 MIT Ext. 3217
Louis R. Nelson	Photo Director	3 Ames Street MIT Ext. 2871

TECH ENGINEERING NEWS

AMONG THE undergraduate publications at M. I. T., The *Tech Engineering News* has the hard-earned reputation of being a serious magazine aimed at readers whose present profession is that of being students at Tech. It is the policy of *TEN* to print material representing a cross-section of *thought* at M. I. T. and the editorial staff of the magazine is organized with that consideration in mind.

M. I. T.'s students, from freshmen to seniors, are the authors of most of the magazine articles with occasional subjects turned in by professors or reprinted from other journals. Although most of the authors are members of the staff, articles written by non-staff members may be turned in for consideration by the *TEN* editorial board and are frequently published.

Freshmen form an important part of the magazine's staff and there are many interesting positions open to them. From positions on the various staffs (make-up, silk screen poster making, advertising, sales, circulation and business) open to freshmen, the freshman has almost unlimited opportunities for advancement in the magazine. The literary staff, naturally being somewhat more difficult to enter, offers a unique program to freshmen. By working with one of the editors, the freshman is given an opportunity to learn technical writing and reporting by taking an assignment and working on it with an editor until it is in a condition to be printed.

On the social side, *TEN* holds monthly dinners for staff members and an occasional party or dance. New members are recruited in its offices, Room 302, Walker Memorial. Interested freshmen are invited to stop by. Office hours are from 5:00 to 6:00 weekdays.



ALMOST EVERYONE around Tech is familiar with TECHNIQUE, the M. I. T. yearbook which has been published every spring for the last sixty-nine years. Charged with the task of gathering and recording the annual history of Technology's aca-

democratic and social activity, its student organizers and workers make **TECHNIQUE** the most valuable keepsake on a graduate's bookshelf.

The planning of the book is worked out in the spring by the newly elected boards. In the fall, the work of building the book begins and continues through until the following spring when the new volume is sent to press. The **TECHNIQUE** offices are located on the third floor of Walker Memorial, are generally attended every school day evening, and are open to all interested persons.



VOO DOO is an *incredibly* funny magazine that is published once a month during the school year by an enthusiastic following of devotees. It brings, we modestly hope, a bubbling measure of cheer and joy into the life of the mentally cowed and undermined engineer. It has been known to evoke responses slightly less enthusiastic from some quarters, but it remains the only organization on campus dedicated exclusively to that rare and elusive element, laughter.

The **VOO DOO** staff offers opportunities for all manner of talent, and we use the word loosely. If you have aspirations to write sentences as polished and urbane as these that we are here tossing off effortlessly (and, with application, who knows that some day you may not!); if you have artistic pretensions; if you have a large collection of jokes or own a razor blade keen enough to slice them from other sources; if you fancy yourself a publicity agent or an advertising man; if you are of such sterling character as to be entrusted the safe keeping of our *soaring* bank account; if, on sales day, you can shout convincingly in a great stentorian basso, "Get your **VOO DOO** before they're all gone," while four thousand unsold copies moulder at your feet; if you can wield a broom with sufficient vigor to keep the rats out of the beer closet; if you enjoy wild, wild parties, several of which **VOO DOO** sponsors each year for its staff and their dates; if you can, or would like to, do any of these things, then there is room for you on the **VOO DOO** staff.

But hark! **VOO DOO** is more than just another extra-cur-

ricular activity whose roles are filled with disinterested "joiners." Rather, it is a satisfying way of life, suitable to all those of stout heart and good cheer who enjoy nothing better than a good laugh, and who desire to make the whole world (or at least the considerable portion that reads VOO DOO) laugh with them.

If you feel that you can qualify as a good fellow, and would like to join us in our benevolent mission of providing fun for everyone, drop in at our office on the third floor of Walker and have a beer with us.

COMBINED MUSICAL CLUBS

THE INSTITUTE HAS an active and full musical program. The Musical Clubs, in which many students and staff members participate enthusiastically, provide entertainment not only for the members of M. I. T., but also for the citizens of Greater Boston. The Men's Glee Club, with about one hundred members, has a busy season of music-making, combining its talents with those of the glee clubs of many of the women's colleges in the area, as well as on-campus performances, many times with other Musical Club groups. Topping off its season each year is an appearance in Boston's Symphony Hall, called "Tech Night at the Pops." The Concert Band, having about 65 players, is in constant demand both at M. I. T. and other colleges, and is renowned for one of the finest repertoires of contemporary band music in the country. The Symphony Orchestra, consisting of some 80 players, gives frequent excellent concerts throughout the year and combines with the Glee Club and Choral Society to give performances of major choral works. The Tecthonians, a group of instrumentalists, play for parties, dances, and special functions at M. I. T. and around Boston. The Logarithms is an octet that specializes in barbershop harmony, folk tunes, and novelty numbers.

Aside from the Musical Clubs, and very worthy of note, is the Choral Society, a mixed group whose area of musical concentration is in madrigals, cantatas, and oratorios, which is noted in the Boston area for its fine presentation of these difficult works.

TECH SHOW

TECH SHOW WAS established in 1898, when a group of M. I. T. students created the first all-Tech musical. In its first year, the show grew from a scheduled three performances in old Rogers Hall to a week's stand in a Boston theater, and Tech Show has been growing ever since. At present it is one of the foremost college musicals in the country, involving more than 150

students. Tech Show '58 was put on for two weekends at M. I. T. and one weekend at Northampton, to an audience drawn from Smith, Mount Holyoke and Amherst. Tech Show '59 will travel to several additional schools.

Producing a show with the size and smoothness of a Tech show requires the coordinated effort of many departments. New-comers to the show work on one of the staffs and move up into the managerial positions as they gain experience. For those who want to get into the limelight, there are, of course, the cast and chorus, numbering about fifty people, gleaned from the Tech campus and the nearby girls' schools; auditions will be held all through the second week of the term, and rehearsals begin within the few weeks following. Creative minds and hands find outlets in scenery and costume design, lighting, composing, orchestrating, writing, poster design, and program layout. The list of performers also includes the orchestra, whose work is concentrated more towards the end of the work season. The business staff, numbering approximately one hundred people, also does the majority of its work before the actual performance. The staff that depends upon imagination is the publicity staff. The sales staff concerns itself primarily with tickets, music folios, and records. Also under the business manager are the office staff, social staff and the program advertising staff. There is also a travel staff which lines up schools for a road trip and handles most of the planning for such a trip.

During the first week of the fall term, there will be a Tech Show Smoker; most of the personnel of Tech Show '59 will be there, and "among the talk of you and I" and show business, we expect to have presentations of material from past shows. Everyone interested is invited to attend; lack of experience is no handicap, for the guiding principle of Tech Show is to train as much as it is to entertain.

LECTURE SERIES COMMITTEE

INTO EVERY LIFE must fall some rain (or at least so the saying goes), and rare indeed is the Techman who has not found himself on some bleached and thunderstrewn Friday evening, deep in the clutches of boredom. His date has stood him up. The mere thought of homework fills him with crimson needles of anguish. In fact, he has the air of a man deposited unceremoniously on the sharp horns of a nail-biting dilemma. This then, is his problem. And the solution? Elementary, of course! Reverently he pockets the 30c carefully hoarded against such evil times, marches happily over to the shining glass-and-steel haven of the Institute's own Kresge Auditorium, and for two care-

free hours revels in the enjoyment of a first-rate Technicolor film . . . in Cinemascope . . . with all the trimmings.

The genie responsible for those minor miracles is an outfit dubbed the Lecture Series Committee. Very likely, it will be in just such a fashion that you, a Freshman new to Tech, will make the acquaintance of this famed campus organization. For the weekly film series is undoubtedly the best known of LSC's many activities. Not, of course, that the committee's other activities are any less important. In fact, the real mainstay is the free lecture program. Among the notables to visit the M. I. T. campus as guests of the LSC in the past have been Harry S. Truman, Harold Stassen, Henry Steele Commager, Peter Seeger, Alistair Cooke, Bennet Cerf, Eleanor Roosevelt, Frank Lloyd Wright, and a host of others. Every year we sponsor over a dozen of these programs, and almost everyone is bound to find some of them to his special liking. During the coming year we will again sponsor a subscription film series featuring American and foreign classics. Publicity for all these events is also a major undertaking and would certainly appeal to anyone with artistic leanings.

Much as we'd like to see you in the audience at each and every one of our events, we'd like even more to have you helping out with all the behind-the-scenes activity that makes these programs possible. We've got all sorts of wonderful things planned for the 1958-59 school year, but it's going to take lots of people and plenty of hard work to get the show on the road. So if you have any special interests or talents that could conceivably be of use to us, if you enjoy rubbing elbows with famous people or working with audiences, if you take pride in a good job well done, then we're sure you'll find it an interesting and rewarding experience to be associated with the Lecture Series Committee. We'll have an exhibit at the Activities Midway, and a Smoker (complete with refreshments) for prospective members early in the Fall Term. So why not drop around then and let us tell you more about the LSC and your place in its work?

WTBS: THE TECHNOLOGY BROADCASTING SYSTEM

IN SEPTEMBER OF 1947, WTBS was conceived in the minds of several students of M. I. T. Combining what time, energy, and financial resources they had at their disposal, these students set up a radio station in the basement of Ware Dormitory, and began to broadcast for a few hours each week to the East Campus Dorms.

From these humble beginnings WTBS has expanded (and is still expanding) to one of the Institute's largest Class "A" ac-

tivities, broadcasting for over one hundred and twenty hours a week to all the dormitories on a carrier frequency of 640 Kilocycles. At the present time, an all student staff of over one hundred members completely runs the station, utilizing over \$6,000 worth of equipment. When new equipment is needed, the technical staff has to apply practical and classroom knowledge in building the equipment. The programs broadcast by WTBS include classical, popular, jazz, and folk music, up to the minute news furnished by several reporters and a United Press Teletype, and interviews with important members of both the faculty and student body. A well organized business staff manages the station's funds which are derived from advertising revenues.

Except for the fact that the programs are transmitted through the dormitory power lines, WTBS is operated in the same manner as a commercial radio station. Its chief function is service to its listeners in providing a source of information and entertainment, and to its staff in providing them with experience in all aspects of managing a radio station.

During the past few years, the possibility of WTBS becoming an F.M. station was quite thoroughly discussed by the station members, as well as by other interested members of the M. I. T. community. Last year, after deciding to go ahead with this project, the station received a promise from the newly formed M. I. T. Activities Development Board to raise the money needed for going F.M. This year, WTBS plans to make preparations for commercial F.M. broadcasting, including the construction of the necessary technical equipment.

Naturally, in order to proceed with such an undertaking as this, WTBS will need an even larger staff this year than it has had in the past. For this reason, it is hoped that there will be many freshmen joining the station this fall who will want to help in the drive to bring F.M. radio to the M. I. T. campus. All undergraduates are invited to join WTBS. The station's staff is composed of announcers, engineers, those who sell advertising, those who manage the station's finances, those in the publicity department, and those who maintain the station's equipment. No experience is necessary. Willingness to work is the only requirement. Those of us already on the station's staff believe that you, like us, will find WTBS to be one of the most enjoyable activities on campus.

DEBATE SOCIETY

THE M. I. T. DEBATE Society offers an excellent opportunity for debating and public speaking. Active and successful, debate teams from M. I. T. participate in approximately 20 var-

sity and freshman tournaments a year; and in the last three years M. I. T. teams have been among those chosen to represent New England at the National Tournament at West Point.

Open to members of the Debating Society is the M. I. T. Chapter of Tau Kappa Alpha, a national forensic honor fraternity.

NAUTICAL ASSOCIATION

UNIQUE AMONG ALL colleges and universities, and one of the chief sources of diversion for Tech students, is sailing on the Charles River Basin directly opposite the school. At the disposal of the undergraduate body, as well as other Institute personnel, is a fleet of forty Fiberglas dinghies and four 110 class sloops. The sailing season opens in March and runs well into November. Out of the yearly membership of about one thousand, a large number are learning to sail for the first time under the freshman Athletic program and the shore school program for other students and personnel. Members are encouraged to engage in further privileges in the Association.

In addition to this, there is a sailing team which offers unparalleled opportunities for experienced sailors, for those who wish to learn to race under the training system, and finally, for those interested in managerial positions.

For those who do not wish to sail on the varsity, an intramural racing program is maintained. This involves competition between living groups, as well as individual competition.

Membership in the Nautical Association is obtained by paying a fee of six dollars, which entitles the members to free use of the boats.

ALPHA PHI OMEGA

THE ONLY FRATERNITY of its kind in the world: 75,000 men in the more than 300 college chapters of Alpha Phi Omega have dedicated themselves to assembling in the fellowship of the Oath and Law of the Boy Scouts of the World, developing friendship, and promoting service to humanity.

At M. I. T., Alpha Phi Omega is represented by Alpha Chi Chapter, which serves as one of the most active and fastest growing organizations on campus. Throughout the year, the activities of the chapter's members benefit both the school and the community. The many service activities include ushering at Tech Show, conducting guide services for Parent's Weekend, and a great variety of other events on campus. Many of the members are Scout leaders, serving Scouting in the Cambridge area. A contest is conducted annually by the chapter to raise money for

the advancement of Scouting through the building of camp sites and providing camp scholarships. For the past two years, the chapter has conducted an eight week swimming instruction course for Cambridge Boy Scouts at the M. I. T. Swimming Pool.

Although not a social fraternity, APO has many fellowship events for members throughout the year.

APO is open to all who have been connected with the Scouting movement, and holds a smoker in the fall and spring to which all interested are cordially invited.

TECHNOLOGY COMMUNITY ASSOCIATION

THE MAIN PURPOSE of the Technology Community Association is to serve the students and faculty of the Institute. This service takes many forms, and those who are interested in helping others will certainly find an interesting and satisfying position in the organization. They will also enjoy the friendships formed through working with the Association.

At the beginning of the fall term, a smoker is held to acquaint all incoming students with T.C.A.'s activities and members. Although the smoker provides the best opportunity for joining T. C. A., new members, from all classes, are welcome throughout the year. The T. C. A. office, on the second floor of Walker Memorial, is open from 9:00 to 5:00 Monday through Thursday and 9:00 to 9:00 on Friday.

T. C. A. is composed of three sections: the Service Division, the Social Service Division and the Religious Action Division. Each of these has its own head, who is a Vice-President at large of T. C. A. Operation of the Association is conducted by the Executive Committee, which is composed of the President, the three Vice-Presidents, the Secretary and the Treasurer. Other officers include Directors of Blood and Charities Drives, Hotel Service, Book Exchange, Ticket Service, Personnel, Tech House, Baker Prints, Publications and the High School Science Program. These officers, together with the Executive Committee, compose the Cabinet, which determines the policy of the Association. Business meetings of the entire Association are held monthly.

The diversity of activities within the T. C. A. provides opportunities for service for students of many different interests. These opportunities, as found within the three main divisions, are described in the following pages.

SERVICE DIVISION

Freshman Orientation: Of special value to entering freshmen is the Handbook, of which this is the sixty-second volume. Compiled and published by the T. C. A., the Handbook is made available to

all. This book is intended as a guide to student life at the Institute. It stresses the opportunities that are available to a man for broadening his background and his perspective through student activities.

Book Exchange: If you act promptly, you may be able to get some of your texts at a saving at the T.C.A. Book Exchange, and when you are through with them you can sell them through the Book Exchange at two-thirds the price you paid for them. Available books are on display in the T. C. A. office.

Tech House: For over twenty years the T. C. A. has maintained a house in the country to provide a place where student groups could go for a weekend of relaxation. The present building is located on M. I. T. property on the shore of Buzzards Bay near New Bedford. This fourteen-room duplex house has been remodeled by the T. C. A. and is ideally suited for coed groups. File an application well in advance in the T. C. A. office.

Ticket Service: As a convenience to students hankering for a little entertainment, the T. C. A. can reserve tickets at Boston theatres (which cannot be done by private individuals) thereby saving the bother of a trip downtown to get seats in advance. It is desirable to order tickets as far ahead as possible because the theatre is very popular in Boston, especially since most new productions are given a pre-Broadway tryout here. In the fall, the T. C. A. also has available tickets to local Harvard and Boston College football games. Simply drop in and ask for what you want.

Travel Service: Going somewhere? Consult the T. C. A. travel folder rack for a complete selection of railroad, bus and plane schedules. T. C. A. has an arrangement with the Raymond and Whitcomb Travel Agency, whereby students may place reservations with the agency and pick up their tickets at T. C. A. There is no extra charge for this service. Drop by the office and place your reservations early; or call Raymond and Whitcomb directly on M. I. T. extension 4438, and ask to have your order sent to T. C. A., where you may pay for it.

Hotel Service: T. C. A.'s newest department offers you the opportunity to make reservations in any hotel in the nationwide Hilton-Statler chain at special college rates. You can also make reservations for your parents and other guests at the local hotels at attractive rates through T. C. A.

Projector Service: The T. C. A. maintains two 16 mm sound motion-picture projectors, an 8 mm motion-picture projector, and a 35 mm slide projector which it loans without charge. This service has greatly stimulated the use of educational films by student professional societies. Visit the T. C. A. office a day or so in advance to make arrangements.

Everett Moore Baker Memorial Prints: T. C. A. maintains a library of nearly two hundred framed reproductions of paintings which students may rent by the term to hang in their rooms. The collection includes both modern artists and old masters, as well as several original etchings and silk-screen prints. The library is named in honor of the late Dean Baker, who was very anxious to have such a project established at M. I. T. To obtain a print, it is advisable to come to T. C. A. immediately at the beginning of the term.

Blood Drive: A blood drive is held semi-annually. Over 700 pints were collected at the last one, which was Institute-wide. Anyone connected with the Institute may draw from this blood bank.

RELIGIOUS ACTION DIVISION

Last year was the first during which the Religious Action Division acted in the new role assigned to it by the T. C. A. Its areas of concern have mainly been three: religious action; faculty-student relations and professional ethics; the broader interests of the student, e.g., foreign affairs, philosophy and literature.

Religious activity has consisted of Skeptics' Seminars on symbolism and logical positivism. In another kind of job, we have written and distributed a pamphlet on the M. I. T. Chapel and the new Religious Counselors' Center at 317 Memorial Drive.

In other fields, Skeptics' Seminars have featured Prof. Gordon Brown, head of the Electrical Engineering Department, Archibald MacLeish, a panel of faculty members discussing undergraduate educational policy, and three faculty panels discussing the missiles race and our international defense policy.

The Religious Action division challenges the imagination of its members to produce spiritual and intellectual presentations of high quality.

SOCIAL SERVICES DIVISION

This division provides opportunities for Tech students to serve as volunteer leaders in community organizations throughout greater Boston. In the Settlement House program, Boys' Workers teach crafts, arts and hobbies, coach sports, and lead cub and scout troops. This contact with students has a considerable influence on younger boys and helps mould them into better citizens. In the Mental Hospital program, volunteers do much-needed work to help rehabilitate mental patients, especially children, in nearby hospitals. There are also opportunities to help younger children in smaller groups by tutoring, through settlement houses or local

schools. A new branch of Social Services is concerned with having Tech men work in local schools to stimulate interest in science and mathematics through clubs and informal groups. Parties at Christmas and Easter give students a chance to work with children in the form of shorter-term projects.

In addition to performing a great social service, volunteers get from this interesting work invaluable experience in developing leadership qualities in themselves, an insight into some of today's social problems, and an immense satisfaction from helping others. Boys' Work has risen to a top place among T. C. A. activities and is now one of the largest and most important ones at M. I. T. No experience in social work is necessary for beginning work with children; the only requirement is a genuine interest in them. Freshmen and coeds are particularly welcome in this division.

Boys' Work is not all work and no play. Social get-togethers and an annual banquet are included in the "extra-curricular" activities of the Boys' Workers. A smoker in September will better acquaint you with the facts. If you are interested in doing Boys' Work, drop into the T. C. A. office any time and inquire for details.

If You Look More Like An Artist Than An
Engineer the Place TO GO IS . . .

LARRY'S BARBER SHOP

Located Opposite Tech's Main Entrance

FOREIGN BOOKS

A unique store serving all of New England is Schoenhof's Foreign Books, Inc. located just across Harvard College Library on Massachusetts Ave. Schoenhof's have been importers of Foreign Books for 102 years and have the reference works for all technical publications in French (Eyroll, Dunaud, Masson, Herman & Cie. etc.) as well as in German (Springer; de Gruyter, Deuticke, Vienna, Birkhaeuser, Switzerland) ready on hand for your inspection. Orders can be placed through the Coop so that you enjoy their 10% discount (See article, The Coop.) Besides you will find at Schoenhof's dictionaries in 100 different languages, records to study any foreign language and a huge art department of books and prints. Low priced framing service on premises for your room decorating.

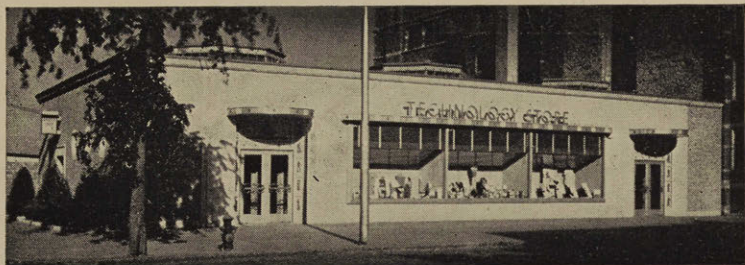

TECHNOLOGY STORE

THE OBJECT OF the Technology Store is to reduce the cost of living at Technology. No stockholder receives a dividend; the only distribution of profits is made to the members by a patronage refund in this true consumers' cooperative.

The membership costs \$1.00 and after joining you will be given a card, the number of which should be given to the clerk every time your cash purchases amount to twenty-five cents or more. This card also is your charge card. You should consult your parents as to its use and limits. Patronage refunds cannot be made on purchases made before joining, so one of the first things you should do is sign for your membership. The Tech Store is directly across from the Building of Naval Architecture.

Each year as the Freshman Class enters Tech, the men require instruments and supplies, textbooks, notebooks and other items. Money may be easily wasted by obtaining unnecessary materials which will not exactly fit your needs. It is advisable that you obtain none of these items until you have had the advice of your instructors. The Tech Co-op has served Technology for many years. It is in close touch with the faculty and will supply the items required and recommended by them.

Besides text books and other technical materials which are needed in many courses, the Tech Store provides a modern general book department featuring science fiction, biography, history, fiction and recommended reading. Also included are haberdashery, tobaccos, stationery and many other items. The Harvard Square store, where your membership card is also honored, carries a large assortment of all men's ready to wear clothing and furniture.

DRAMA AND MUSIC

THE DRAMASHOP

SINCE ITS REORGANIZATION three years ago when Professor Joseph D. Everingham became M. I. T. Director of Drama, Dramashop has become one of the most active and popular of all undergraduate activities. The group presents one major production and two "Evenings of One Act Plays" a term. The major productions have included such plays as "Six Characters in Search of an Author" by Luigi Pirandello, "The Country Wife," by William Wycherley, and "Richard II" by William Shakespeare. The "Evenings of One Act Plays" are entirely directed and produced by students and one evening a year is devoted to original plays written by M. I. T. students. In addition to these activities, Dramashop sponsors a Celebrities Series which presents events of major dramatic interest. Such speakers as Robert Graves, Robert Anderson (author of "Tea and Sympathy"), and Richard Wilbur, winner of the 1957 National Book Award and Pulitzer Prize for Poetry, have appeared under its banner.

Casts are chosen at open try-outs for M. I. T. students and co-eds from surrounding girl's schools, such as Simmons, Boston University, Emerson, and Wellesley. A booth at the Activities Midway proclaims the opening of each new season. The gathering place of the group is the Little Theatre of Kresge Auditorium. Posters announce casting and other activities, but the door is always open to anyone at any time who has become fascinated by the idea of the theatre. Meetings are held regularly and anyone, no matter what his degree of experience, is invited.

THE M.I.T. JAZZ SOCIETY

THE M. I. T. JAZZ Society is an activity designed for the education and entertainment of the M. I. T. Community. It is an organization of people interested in Jazz.

Although the group as a whole is largely interested in the more recent forms of the music, the functions of the group encompass such specific areas as Dixieland, Swing, Big Band Sounds, etc.

The society is closely associated with the Jazz Department of campus radio station WTBS. It is very active in the newly founded Intercollegiate Jazz Society—a league of Jazz Societies from the various schools in the Greater Boston Area.

HOBBY CLUBS

HOBBY SHOP

THE HOBBY SHOP, located in the basement of Building 2, is the place for you who have hobbies you want to pursue. The shop offers facilities for all types of metal and woodworking; it has wood and metal lathes, a milling machine, and circular and band saws. For radiomen there are meters and testing equipment. There is also a ventilated darkroom equipped with enlargers, running water, and safelights. In addition there is a printshop with several faces of type, where invitations and tickets are often made up. Don't feel that just because you came to Tech you have to stop living; keep up with your hobby in the Hobby Shop.



M.I.T. RAILROADERS' ASSOCIATION

THE M. I. T. RAILROADERS' Association activities are designed for anyone interested in railroads—steam, diesel and electric. Regular meetings feature speakers or films of various railroading subjects. Trips are made to visit railroad and transit shops, lines and other facilities of interest. Last year was one of the most active in the club's history, and this year promises to be better still. Watch for notices of the first meeting.

THE SCIENCE FICTION SOCIETY OF M.I.T.

THE AIM OF THE Science Fiction Society is to make all forms of science fiction available to the M. I. T. family. A smoker is held at the beginning of the year to obtain new members, and there are weekly meetings throughout the rest of the year.

The Society has a large library of magazines and pocket books, and is the only organization which has microfilm rights to Astounding Science Fiction Magazine (aside from the publishers, of course). The first movie sponsored by the Society last year was a tremendous success, and we plan to have more in the future. We are also engaged in compiling a list of recommended reading in the science fiction field, both for new-comers and veterans.

WIMX M.I.T. AMATEUR RADIO SOCIETY

THE RADIO SOCIETY at M. I. T. was founded in 1909, making it one of the oldest college organizations of its kind in the world. Organized to further interest in amateur radio, the society today provides space where radio enthusiasts can design, construct, and operate modern radio equipment. The M. I. T. "Ham" will find radio equipment in WIMX's shack capable of working most of the amateur bands. At present the society can run 1 kw on 80, 40, and 20 meters; 250 watts on 10, and 15 meters; 100 watts on 6 meters; 60 watts on 220 mc; a 10-15-20 meter beam; and a Collins 75A3. Future plans include more improved equipment and experimental facilities.

Another interesting phase of the society's activities is the handling of messages to and from all parts of the United States and its possessions. Person-to-person contacts have often been made between Tech students and their relatives in far parts of the world.

County Bank

AND TRUST COMPANY

515 Mass. Ave.
Central Square

Trowbridge
6-9000

Complete Banking Service

Pleasant - Personal

Special checking accounts
Book of 20 checks—\$2.00

MONEY ORDER CHECKS
15c each

Member Federal Deposit Insurance Corporation

AERONAUTICAL ENGINEERING SOCIETY

THE AERONAUTICAL Engineering Society is a non-profit club dedicated to the promotion of the sport of motorless flying (gliding or soaring), and the furthering of its members' ability to enjoy it.

The activities of the AES can be divided into flying and non-flying operations. Flying operations are carried out with a Schweizer 2-22 two place trainer. Our non-flying functions include a ground school to train those interested in flying, a technical projects program which includes motorless flight research in such fields as meteorology as well as increasing performance of our ship, and a maintenance program for the ship.

The club currently operates out of Hiller Field in Barre, Mass., but will be based closer to M. I. T. as soon as suitable facilities are found.

TECH MODEL AIRCRAFTERS

MANY PEOPLE BEFORE coming to Tech pursued the hobby of building and flying model airplanes, but because of a lack of facilities or interested friends have curtailed or given up this hobby. The Tech Model Aircrafters is an attempt to provide both of these things. It is an active organization, sponsoring contests for club members and local enthusiasts, and engaging in a scientific study of model aircraft and model aerodynamics (wind-tunnel tests of speed models and control-lines, field tests of free-flight airfoils, etc.). And finally, by promoting friendly relationships among its members, it gives members the opportunity to cultivate friendships with people of similar interests.

TECH MODEL RAILROAD CLUB

LOCATED IN ROOM 20E-216, the Tech Model Railroad Club operates the Tech Nickel Plate Railroad (HO, NMRA-standard) and its trolley subsidiary. The main lines terminate in large yards which include engine facilities complete with an automatic, dial-operated turntable. Five trains may be run independently, either semi-automatically, using the 900-relay auto-advance system, or manually. Anyone interested in the construction, maintenance, or operation of a large model railroad, or in railroads in general, is invited to drop by the clubrooms any Saturday afternoon or evening during an operating-work session, and bring his equipment. Business meetings are held on Tuesdays, at 5:15 in the clubroom. Watch for notice of the freshman open house-operating session early in the term.

THE M.I.T. ROCKET RESEARCH SOCIETY

THE M. I. T. ROCKET Research Society is composed of graduate and undergraduate students who are attending M. I. T. There is ample opportunity for each member to become familiar with the field of rocket propulsion. The Society has built up the best amateur static testing facilities in the country. Research of a serious nature is carried on as a matter of course, and in the past several members have used our facilities to do their theses.

The Society meets on alternate Mondays throughout the school year, and hears talks or sees movies on the field of rocketry. We also publish a journal whose articles are written by members of the Society. All interested persons are cordially invited to visit the test cell, 2-025, on any Friday night during the school year.

SIDNEY HOFFMAN, Jr. *FLORIST*

FLOWERS TELEGRAPHED ANYWHERE

480 COMMONWEALTH AVE.

BOSTON

KEmore 6-8875

Cambridge's Largest Commercial Bank

**10 OFFICES – in Cambridge,
Arlington, Belmont and Concord**

HARVARD TRUST COMPANY

MEMBER FEDERAL DEPOSIT INSURANCE CORPORATION

SOCIAL SOCIETIES

CHINESE STUDENTS' CLUB

CHINESE STUDENTS' CLUB was founded in 1916 to knit the Chinese students at Tech and other colleges together in close fellowship and cooperation. Every Chinese at M. I. T. is cordially invited to join the club.

Public lectures by outstanding Chinese and Americans and discussion of international problems are sponsored by the Club. In addition to parties and dances, there are athletic meets with similar organizations at other colleges. In order to keep members informed of the current activities of the club, bulletins are published twice a term.

CLUB LATINO

THE CLUB LATINO of M. I. T. was founded in 1952 by a group of Latin American students. Last year there were approximately seventy members from about twenty different countries.

Since its inception the Club has organized different activities, some exclusively for members, although most open to the entire M. I. T. family. Such activities include Spanish-speaking movies about once a month, publications, big dances (fiestas) with Latin-American music and similar atmosphere, conferences, and exhibitions.

Although the Club is only about six years old, there are hopes that the activities will in time extend to other aspects with the purpose of increasing the relationships between Latin American students and North American students in the Institute. All people who can speak Spanish fluently are invited to join the club and to take part in its various activities.

DeMOLAY

THE M. I. T. "TECH" Chapter, Order of DeMolay, is the first university chapter in the world and the first chapter not geographically located. The chapter has members from nearly all the states and several foreign countries. Appropriately enough this chapter is sponsored by the first university Masonic Lodge, Richard C. MacLaurin, "Tech" Lodge A.F. and A.M.

All DeMolays are invited to attend or affiliate, and since dual membership is now possible, we shall expect to see you at

our meetings which are held the second and fourth Wednesday of every month in Hayden Library Lounge at 7:00 p.m.

Also open to DeMolays at Tech is the University Chapters Priory, Order of Knighthood, which is sponsored by Massachusetts University chapters.

5:15 CLUB

ALL TECH STUDENTS not living in the dormitories or fraternity houses are eligible for membership in the 5:15 Club. The Club provides an opportunity for commuting students to participate in school affairs. Also the organization maintains in its clubroom in the basement of Walker facilities where members can relax between classes.

Members of the club participate actively in intramural sports with the other living groups. They also sponsor many lively dances, which are sometimes open to the campus.

M.I.T. BRIDGE CLUB

THE TECH BRIDGE Club is a member of the American Contract Bridge League. Tournaments are held every Saturday afternoon and ACBL rating points are awarded to the winners. There is a master point tournament every month and annual club championships for individuals, teams of four, and pairs. Points won at these events are the same as those won in a world championship. Players, by acquiring the requisite numbers of points, may gain national recognition as bridge masters. Duplicate bridge provides a pleasant means of improving one's game, and an acid test of playing skill. All students and their friends are invited to try their hands at any or all of the club's tournaments.

OUTING CLUB

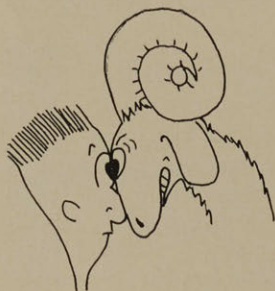

THE M. I. T. OUTING Club is an organization whose members delight in such weird activities as rock climbing, mountaineering, square dancing, folk singing, biking, hiking, skiing, canoeing, spelunking, and traveling to and from their places of activity in spacious limousines otherwise known as second-hand hearses. The club organizes trips every weekend for many different activities. Many of the trips are run in conjunction with other outing clubs from

Simmons, Wellesley, Radcliffe, etc. These trips go anywhere

from the Adirondacks in N. Y. to Mt. Katahdin in Northern Maine as well as many local day trips in the Boston area. Some of the bigger ones held with other schools are MITOC Circus (Spring and Fall) a one-day whoopee in the Boston area, Lake George, Columbus Day Canoe Weekend with about 400 OC'ers, Mt. Katahdin winter mountaineering, Thanksgiving Dinner weekend, and several Winter Weekend Carnivals. In addition during vacations extensive trips are often made—including a very popular ski trip to Canada every Christmas.

The Club is an active member of the Intercollegiate Outing Club Association and leader of the Boston Region of IOCA. Founded in 1935, the club is now an incorporated organization, maintaining an office in Walker open every weekday at noon and also every Monday from 5 to 6 for general meeting. The many activities of this office include the publishing of a news information sheet for all members and the availability for use or rental by members of much special equipment such as skis, packboards, snowshoes, tents, etc.

THE SWIM CLUB

THE M. I. T. SWIM CLUB, made up of Tech men who have a varsity letter in swimming, is charged with the duty of promoting interest in swimming among the M. I. T. community. Each November it sponsors an All-Institute Swimming Championship which features exciting competition between undergraduates and graduate students and faculty, and outstanding exhibitions by champion divers and water ballet groups.

YOUNG REPUBLICAN CLUB

THE M. I. T. YOUNG Republican Club is Tech's only recognized political organization.

On campus, the club holds discussions and presents speakers and debates on topics of current interest. Participation in the Massachusetts Young Republican Federation offers its members contact with members of other college YR's, with whom it cooperates in presenting speakers of major importance to joint meetings and in holding dances and other social affairs. The club's affiliation with town YR's in the Council enables its members to participate in organized local, state, and national political activities in both primary and general elections.

THE SMORGASBORD RESTAURANT

Est. 1936

19 Province Street, Boston

CA 7-3997

All you can eat for one and the same price
Lunch from 85c — Dinners from 90c

No Liquor

Near City Hall, Boston, 4 Minutes from Park St. Subway Station

The Brattle Inn

48 Brattle Street
Cambridge, Massachusetts

on the "Tory Row" of Colonial days. A quiet, homelike inn in the heart of historic Cambridge, two blocks from Harvard University, Radcliffe College, and near to M. I. T.

Transient and Permanent Guests

Moderate Rates

Telephone UN 4-7464

CAMBRIDGE'S OLDEST INN

Clara Farrington, Owner

BAY STATE GUEST HOUSE

160 - 162 Bay State Road
Boston, Massachusetts

"Just over the Bridge from M. I. T."

Moderate Rates
Telephone CI 7-8300

Clara Farrington
Owner-Operator

Open Till 11:00

Free Delivery, Case Discounts

CALL AS 7-9000

FOR LIQUOR, WINE and BEER

HARVARD WINE & LIQUOR

MYRON NORMAN

DIRECT IMPORTS OF FINE WINES. ASK YOUR SOCIAL
CHAIRMAN ABOUT OUR SPECIAL SERVICES

HONORARY SOCIAL SOCIETIES



QUADRANGLE CLUB

THE QUADRANGLE CLUB is an honorary sophomore organization composed of 25 students who during their freshman year were outstanding either in the field of athletics or in student government. The purpose of the Club is to support sophomore class activities and stimulate a class spirit among the incoming freshmen.

BEAVER KEY SOCIETY

BEAVER KEY IS the Junior Class honorary society. It selects as members men who have been outstanding in sports or other campus activities by the end of their sophomore year. The "Key" functions both as an honorary society and as a service organization.

Beaver Key entertains the visiting teams in most Institute sporting events and offers its services for such recognized Institute projects as Open House and Field Day. Each year the "Key" presents a trophy to the living group that is outstanding in sports. Generally, the society is a leading element in the extra-curricular life at M. I. T.

BATON SOCIETY

BATON SOCIETY IS the honorary musical organization at Tech, its members being selected from those undergraduates who have shown unusual initiative and ability in their participation in the musical activities of the Institute. Honorary members are chosen from the alumni, faculty, and others who are interested in the musical activities of the M. I. T. student body.

The Society's purpose is to further musical activities of all kinds at the Institute, and in the past few years performances by the Boston Woodwind Quintet, the New England Opera Theater, and the annual Tech Night at the Pops have been sponsored by the Society. All Tech Sing, which features performances by M. I. T. living groups, is highlighted by the presentation of "Egbert." In

addition to these activities, Baton Society members usher at many of the Humanities Department concerts which are given during the year.

SCABBARD AND BLADE

THE NATIONAL SOCIETY of Scabbard and Blade is represented at the Institute by G Company, 5th Regiment. Students holding a cadet commission in the advanced Reserve Officer Training Corps and demonstrating outstanding character and proficiency in military science are eligible for election to the Society.

Somerset HOTEL

TWO OUTSTANDING RESTAURANTS

THE RIB ROOM

THE POLYNESIAN VILLAGE

Inquire About Our
Special Weekend Rates for College Students



FORMAL CLOTHES

par excellence
for rental

Special
Attention
to Tech Men

E. F. P. **BURNS** INC.

100 Summer St., Boston

LI 2-3572 DE 8-8033

*"One of America's leading
formal wear renters"*

Prom.. COMING UP!

TUXEDOS
for
HIRE

HAVE FUN
GO FORMAL

Use our
GROUP
RENTAL PLAN



READ & WHITE

For information

Phone LI 2-7930

READ & WHITE
111 SUMMER ST. BOSTON

PROFESSIONAL SOCIETIES

AMERICAN SOCIETY OF MECHANICAL ENGINEERS

THE FUNCTIONS OF THE M. I. T. Student Branch of the American Society of Mechanical Engineers fall into three general categories:

1. Fostering student-faculty relations in the mechanical engineering department by conducting informal meetings, coffee hours, and social functions in the department's common room.
2. Aiding the technical development of the M. E. student by arranging regular technical meetings at which experts either from the faculty or from outside the Institute are invited to speak.
3. Familiarizing the M. E. student with the advantages of actively participating in a professional society while he is still in school and during the rest of his professional career.

An M. I. T. student will find it to his great advantage to investigate the activities of the professional society in his specific field of study early in his student career because an early association will lead to more fruitful benefits in his Junior and Senior years when this association will become much more important to him.

M.I.T. CHEMICAL SOCIETY

CONTRIBUTING TO THE strength of the American Chemical Society (ACS) is the joint participation of young chemists and those of longer experience. This is the fundamental purpose of the ACS Student Affiliate Chapter at Tech, the M. I. T. Chemical Society. In this group faculty, students, and chemists from industry meet on an informal basis.

The main functions of the society are program meetings, plant trips, and social events. At its bi-weekly meetings, there are lectures planned especially to round out the Institute's formal education.

Membership consists primarily of chemistry majors, but a number of students in related courses are also members. In 1955, for the first time, freshmen were invited to join as a possible aid in crystallizing their ideas on chemistry as a profession.

COMMAND SQUADRON

THE COMMAND SQUADRON is a group of basic Air Force ROTC cadets interested in learning more about the Air Force by means of field trips, movies, and speakers.

DOOLITTLE SQUADRON

THE JAMES H. DOOLITTLE Squadron was formed to promote a better understanding between advanced course Cadets and Regular Air Force personnel. It does this in a more relaxed atmosphere than the formal training program provides. The organization also takes many field trips to investigate the various installations of the Armed Forces.

M.I.T. MANAGEMENT ASSOCIATION

"MITMA" IS THE ONLY active professional society for undergraduates in Course XV. About 6 or 7 programs a year are sponsored, featuring outstanding personalities from the business, educational and industrial scenes. The society also sponsors an All Course XV Banquet each fall, and a party for Course XV seniors in the spring. Active membership in the group gives numerous opportunities for applying management techniques and becoming personally acquainted with leaders in the profession.

M.I.T. MATH SOCIETY

THE M. I. T. MATH Society's primary purpose is to promote interest in math to undergraduates. Its meetings include lectures by students and members of the faculty. These lectures or problem sessions usually deal with subject matter not included in the curriculum.

The group is a flexible and informal gathering open to any interested students.

PERSHING RIFLES

THE NATIONAL SOCIETY of Pershing Rifles was established in 1894 "in order to encourage, preserve, and develop the highest ideals of the military profession." Regularly enrolled students in the first and second year basic course ROTC, NROTC, and AFROTC are eligible for membership in the Society. Active membership is designated by the PR blue and white fourragere worn on the left shoulder of the uniform.

The unit strives to increase the military proficiency of its members through the media of intensified drill instruction by the company's officers, field maneuvers and compass problems, motion pictures, and talks by members of the ROTC departments. Participation in the Regional Assemblies, the Annual Regimental Drill Meet, Company business meetings, Trick Drill Team, Rifle Team, and a wide range of social activities, combine to present a broad, well-balanced program to all members of the unit.

SOCIETY OF AMERICAN MILITARY ENGINEERS

THE MEMBERS OF THE M. I. T. Student Post of the Society of American Military Engineers are a group of students who are interested in some of the military applications and aspects of engineering. An indication of what this involves can perhaps best be given by a list of the subject matter of a few of our recent meetings; we had an engineer from M. I. T.'s Lincoln Lab who explained to us the workings of Project Sage, a speaker from Pratt and Whitney who showed a film on jet engine testing, and we heard the man in charge of building the first Texas Tower off Cape Cod. We also show films on topics of current interest; last fall we had a film explaining Project Vanguard. Our field trips included a visit to a dredge in Boston Harbor and a trip to Bethlehem Steel's Fore River Shipyard.

Watch the Institute Bulletin Boards for time and place of our organizational meeting in the fall.

HONORARY PROFESSIONAL SOCIETIES



CHI EPSILON

CHI EPSILON is the national honorary fraternity for Civil Engineers. At the Institute, members of the Junior and Senior classes of Course I standing in the upper third of their classes and exhibiting qualities of character, practicality, and sociability are eligible for election.

Activities forwarding the Civil Engineering Department at M. I. T. and the Civil Engineering Profession are carried on by the Chapter. Chi Epsilon presents an award each year to the Freshman student entering the Civil Engineering Course who has excelled in the qualities previously mentioned.

ETA KAPPA NU

ETA KAPPA NU, the national honorary society for electrical engineers, is represented at M. I. T. by the Beta Theta Chapter. Its function is to honor those students who show promise of be-

coming outstanding electrical engineers, and through fellowship to aid them in the attainment of this goal.

Membership is limited to high ranking Juniors and Seniors who have actively participated in extra-curricular activities. The society stimulates scholarship, rewards ability and promotes school spirit, while leading in E. E. Department student-faculty relations and activities.

HEXALPHA

HEXALPHA IS THE honorary society for Course VI-A, the electrical engineering cooperative course. The society acts as the executive committee for all VI-A activities, the VI News, and all social activities for VI-A students.

Hexalpha is a member of Mu Rho Chi, an organization consisting of cooperative students at M. I. T., R. P. I. and Cornell. Through Mu Rho Chi, the cooperative programs at the three schools are coordinated.

All VI-A students are eligible for election into Hexalpha.

PHI LAMBDA Upsilon

A NATIONAL HONORARY society for students in chemistry and related fields. This fraternity selects as members upperclassmen who have shown outstanding scholastic achievement in addition to participation in extracurricular activities. Phi Lambda Upsilon upholds high scholastic ideals in the chemical sciences and in original research. Their activities include the sponsorship of an annual award for freshman chemistry students and the recognition of new fields of science by sponsoring public lectures.

PI TAU SIGMA

PI TAU SIGMA, the national honorary fraternity for Mechanical Engineers, was founded to foster the high ideals of the engineering profession, to stimulate interest in coordinating departmental activities, and to promote the mutual professional welfare of its members.

Juniors and Seniors of high scholastic standing and excellent personal qualifications are eligible for election to the organization.

SIGMA GAMMA TAU

SIGMA GAMMA TAU is the Aeronautical Engineering honorary society, and recognizes those Course XVI students who have demonstrated outstanding scholastic ability. However, member-

ship is not based on scholastic achievement alone; such factors as character, activity, and contribution to Institute life count heavily in the selection of members.

Sigma Gamma Tau devotes itself to the stimulation of interest in aeronautics and to the promotion of further scientific development in aerodynamics and aircraft design. To achieve these ends, Sigma Gamma Tau serves as a discussion center for M. I. T. students interested in the various aspects of the aircraft industry. However, the society is not solely of an honorary nature. In addition to the academic activities, Sigma Gamma Tau members find that their organization is a refuge from the day-to-day grind at Tech.

SIGMA XI

FOUNDED AT CORNELL University in 1886, by eight engineering students and an engineering instructor, the sole purpose of The Society of the Sigma Xi is the "encouragement of original investigation in science, pure and applied." Its Greek name, SPOUDON XYNONES, the original and permanent motto, means "Companions in Zealous Research" or "Partners in Investigation." It thus recognizes the traditional friendship among scientific workers.

Associate members are elected on the basis of promise in research and high scholastic standing. Full membership comes after accomplishment in research, evidenced by published papers. Both men and women are eligible.

The Society sponsors annual National Lectureships, Grants-in-Aid of Research, a quarterly journal, "The American Scientist," and a notable series of volumes, "Science in Progress."

Our M. I. T. Chapter was founded in 1934, under the guidance of Dr. K. T. Compton.

TAU BETA PI

THE TAU BETA PI Association, whose M. I. T. chapter was founded in 1922, is to the engineering field what Phi Beta Kappa is to the liberal arts field. Its members are chosen on the basis of distinguished scholarship and exemplary character as undergraduates or of unusual attainment in engineering after graduation. Juniors who stand in the upper eighth of their class and seniors in the upper fifth of their class who have an unusual record in extra-curricular activities are eligible for election.

Activities engaged in by the M. I. T. chapter have included instructor rating programs, free tutorial services, lectures, and the promotion of functions pertaining to engineering in the undergraduate and graduate fields.

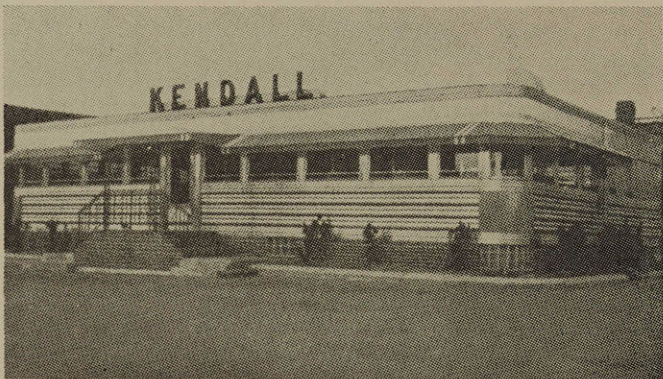

MEET AND EAT AT THE
MODERNISTIC **KENDALL DINER**

COMMONLY CALLED "MIT ANNEX"

COMPLETE MEALS 75c

AVAIL YOURSELF OF OUR MEAL TICKETS

EXETER KENMORE
6-7067

FIRST IN FILMS

EXETER AND NEWBURY STREETS, BOSTON
NEAR COPLEY SQUARE
CONTINUOUS DAILY FROM
2-11

THE FINEST IN SCREEN ENTERTAINMENT

Kenmore Theatre

CONTINUOUS DAILY FROM 1:00 P.M.

777 BEACON STREET

KE 6-0777

The Social Beaver Joins an

MIT LIVING GROUP



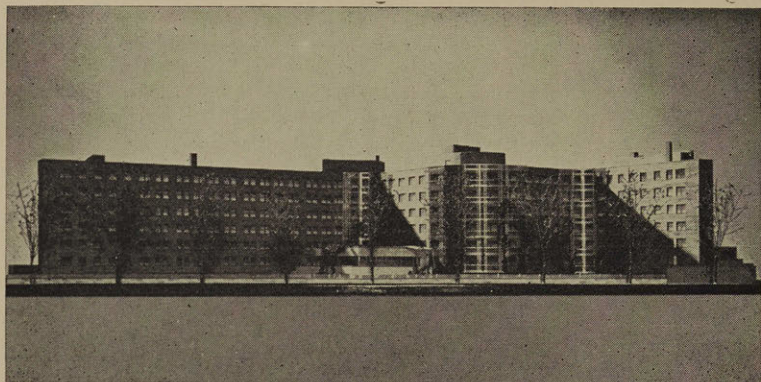

DORMITORIES

FOR THE MEN DESIRING the advantages of proximity to the Institute and its many activities coupled with the opportunity to associate with and develop firm friendships among a large number of fellow students, the dorms provide the ideal answer. The dormitory system, which houses slightly less than half of M. I. T.'s undergraduates, consists of three living groups—East Campus, Baker House, and Burton House.

EAST CAMPUS

The East Campus dorms consist of twelve units which together house about six hundred men. Located near the very heart of M. I. T., they afford the Tech man instant contact with all phases of Institute activity. Meals are served in the adjacent Walker Memorial dining hall, which becomes a campus social center after hours. East Campus offers many living conditions—from the small four-to-thirteen man floors in the "Faculty Houses" to the larger "Parallels" where singles abound.

BAKER HOUSE

Situated on West Campus and overlooking the Charles River is M. I. T.'s newest dormitory, Baker House. The dining hall for Baker is an integral part of the building, and besides providing the benefits of communal dining, the hall can be easily converted for social events or house meetings. Baker is noted for its extremely close-knit group of residents, a situation arising from the small size and varied activities of the living group.

BURTON HOUSE

Also with a view over the Charles River is Burton House, an apartment hotel reconverted by the Institute for dormitory

use. Burton is noted for the interest its members take in their own living group as well as their activity on campus, and its student government has gone all-out to provide those little "extras" in social events and physical facilities that make a living group take pride in itself. Beginning this next year, Burton residents will have the benefit of a new "housemaster" system, inaugurated to afford students more social contacts with the Institute professors and instructing staff.

DINING FACILITIES

All undergraduates, with the exception of Baker residents, have the option of using the Institute's dining facilities or eating out. Baker residents are expected to take common meals in the adjoining dining hall, and everyone has the option of subscribing to commons.

GOVERNMENT

Each dormitory elects a House Committee that spends its own budget and directs house social affairs and physical facilities. The Dormitory Council, with representatives from the three houses, institutes dormitory-wide social and sports events as well as making general dormitory rules and regulations.

SPORTS PROGRAM

There exists an extensive intra-mural sports program for the individual who enjoys the thrill of participating in team athletics but who does not desire to do so on an intercollegiate basis. All houses provide one or more teams in touch football, softball, sailing, basketball, bowling, and table tennis. Everyone who wants to participate may, for all you need to do is sign up on the list. The teams are usually good—and the games are always fun.

SOCIAL PROGRAM

Each dormitory provides social events in addition to the dormitory-wide social events sponsored by the Dormitory Council. Besides these numerous informal Friday and Saturday night parties, there are frequent dances with the neighboring women's colleges. Highlighting the social events of the year are the annual Dormitory Christmas Formal and the three days of Dormitory Weekend.

FRATERNITIES

FRATERNITIES AT M. I. T. are unique in enjoying freedom from external authority. In response to this privilege, fraternity men have developed a keen sense of responsibility for their actions as individuals and as living groups. Government

among the fraternities is handled by collective action through the Interfraternity Conference. This group represents the fraternities in formal relations with the rest of the Institute community.

Fraternity men comprise more than a third of all undergraduates at M. I. T. Because the fraternity program is designed to stimulate and develop qualities of leadership, it is not surprising to find fraternity members playing an important role in student life, student government, music, drama, athletics and other fields of student interest.

SCHOLARSHIP

Scholarship is of great importance to the men at M. I. T. Over a long period of years, the scholastic average of fraternity men on campus has indicated that fraternities are fully aware of their scholastic responsibility, and have taken the initiative in stimulating their men to superior scholastic achievement. Fraternity scholarship programs assure that entering freshmen will develop sound study habits and learn quickly to adapt to the rigorous way of life at Tech. In all chapters, upperclassmen work together as a team in an effort to get the new men started properly with supervised study periods and suggested study procedures. Keen competition exists among individual houses in achieving a high scholastic average for the school year.

SOCIAL ENVIRONMENT

All M. I. T. chapters have a well-planned and varied program of social activities which provide many pleasant interludes throughout the college year. These social gatherings develop in the individual a sense of social adaptability. In a broad sense, fraternities are the greatest socializing force on the Tech campus.

RUSHING

Here at Tech the fraternities try to meet prospective members mainly during Rush Week, the week prior to Freshman Week-end. This week offers freshmen an excellent opportunity to view fraternity life. We heartily recommend that each interested person attend this Rush Week. It will offer both a chance to meet the men from the various fraternities, as well as an opportunity to see Boston before school starts. In general it is difficult to join a fraternity once Rush Week is over. For a more complete explanation of rushing and the fraternity system we refer you to the booklet **Fraternities at M. I. T.**, sent to all freshmen by the I. F. C.

GENERAL STIMULATION

Many fraternities have started collections of classical and semi-classical records, and also excellent libraries of current books

and publications, for the purpose of encouraging an appreciation for cultivated living. The chapters occasionally go in large groups to symphonies, plays and the like. In many houses, there is the practice of having interesting people from the Institute come to dinner during the week.

There is more to college life, though, than academics. As a period of transition to maturity, the college must satisfy the need for complete development of its students. By nature, the fraternity is an organization which can assist tremendously in one particular phase of education unattainable through formal classroom study: the development of the individual. The closeness and small size of the living group provides deep and lasting friendships and eases the abrupt transition from home to college life. Through regular organized social activity, through living within a close and harmonious atmosphere, a sense of adaptability, poise and social grace is developed in the individual.







INTERFRATERNITY CONFERENCE

THE INTERFRATERNITY Conference is the organization which binds together the twenty-seven fraternities at M. I. T. Its purposes are three-fold:







1. To promote the interests of M. I. T. and its fraternities.
2. To formulate policies designed to:
 - a. Raise the scholastic, social and physical standards of the Institute fraternities.
 - b. Further social contact and closer acquaintances among fraternity members.
 - c. Encourage cooperation and solidarity in the fraternity body as a whole.
3. To represent the fraternity body and assume appropriate responsibility for it in its relations with the Administration of the Institute and all other groups.

Among the most important activities of the Conference is the annual I.F.C. Dance, one of the biggest proms of the year, which is held at a large Boston hotel with music provided by a name band.

The business of the I.F.C. is conducted at monthly dinner meetings attended by the president and one elected representative of each fraternity. Technology's I.F.C. sends two representatives to the annual meeting of the National Interfraternity Conference.

Fraternity	Address Tel. No. & M. I. T. Ext.	President	Pledge Pin
Alpha Epsilon Pi	155 Bay State CI 7-8574 3205	Lawrence Spiro	
Alpha Tau Omega	37 Bay State CI 7-8029 3214	Joe Keller	
Beta Theta Pi	119 Bay State CI 7-7717 3204	Bill Widnall	
Chi Phi	32 Hereford CI 7-8355	Terry Hoyt	
Delta Kappa Epsilon	403 Memorial Drive KI 7-3233	Philip Beach	
Delta Psi	428 Memorial Drive KI 7-0666 3213	Tom Lovejoy	
Delta Tau Delta	416 Beacon CI 7-8275 2306	Bruce Blomstrom	
Delta Upsilon	526 Beacon CI 7-8124 2328	George Haymaker	

Active Badge	Nat'l Founded Place & Year No. Chapters	Local Chapter Founding Date	Fraternity Colors
	N.Y.U. 1913 60	Mu Tau 1951	Blue & Gold
	V.M.I. 1865 116	Beta Gamma 1885	Azure & Gold
	Miami 1839 97	Beta Upsilon 1913	Pink & Blue
	Princeton 1824 34	Beta 1890	Scarlet & Blue
	Yale 1844 50	Sigma Tau 1890	Red, Gold, Blue
Columbia 1847 9	Tau 1899	Blue & Gold	
	Bethany 1858 85	Beta Nu 1889	Purple, White, Gold
	Williams 1834 77	Technology 1891	Gold & Blue

Fraternity	Address Tel. No. & M. I. T. Ext.	President	Pledge Pin
Kappa Sigma	33 Bay State CI 7-8150 3215	Tom Lewis	
Lambda Chi Alpha	441 Beacon CI 7-9102 3617	Dick Simons	
Phi Beta Epsilon	400 Memorial Drive TR 6-2341	Ros Kuehner	
Phi Delta Theta	97 Bay State CI 7-8691 3206	John Christie	
Phi Gamma Delta	28 The Fenway CI 7-8048 3217	Dave Packer	
Phi Kappa	229 Common- wealth CI 7-9364 2307	Eugene Montrone	
Phi Kappa Sigma	530 Beacon CO 6-2968 4195	Merrill Minges	

Active
Badge

Nat'l Founded
Place & Year
No. Chapters

Local Chapter
Founding Date

Fraternity Colors



Virginia
1869
127

Gamma Pi
1912

Scarlet, White,
Green



B. U.
1909
150

Lambda Zeta
1912

Purple, Green &
Gold



Local

1890

Blue



Miami
1848
120

Mass. Gamma
1932

Blue & White



Jefferson
1848
86

Iota Mu
1889

Purple & White

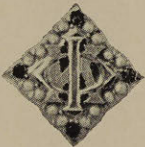

Brown
1889
27

Eta
1918







Purple, White
& Gold



Pennsylvania
1850
46

Alpha Mu
1903

Black & Gold

Fraternity	Address Tel. No. & M. I. T. Ext.	President	Pledge Pin
Phi Mu Delta	460 Beacon CI 7-9158 3624	Jerry Roylance	
Phi Sigma Kappa	487 Common- wealth CI 7-8093 3216	Kent McDonald	
Pi Lambda Phi	450 Beacon CI 7-7775 3625	Larry Bishoff	
Sigma Alpha Epsilon	484 Beacon KE 6-1139 4192	Herb Johnson	
Sigma Alpha Mu	222 Babcock LO 6-9360 3202	Bob Muh	
Sigma Chi	532 Beacon CO 6-3183 4194	Peter Kuempel	
Sigma Nu	259 St. Paul RE 4-0648 3203	Thomas Noe	

Active
Badge

Nat'l Founded
Place & Year
No. Chapters

Local Chapter
Founding Date

Fraternity Colors

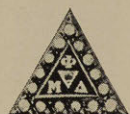

Univ. of N. H.
1918
11

Nu Delta
1922

Black & Orange



Massachusetts
1873
73

Omicron
1902

Magenta &
Silver



Yale
1895
36

Mass. Theta
1920

Purple & Gold



Alabama
1856
136

Iota Tau
1892

Purple & Gold



C.C.N.Y.
1909
46

Xi
1917

Purple & White



Miami
1855
124

Alpha Theta
1882







Blue & Gold



V.M.I.
1869
121

Epsilon Theta
1922

Black, White &
Gold

Fraternity	Address Tel. No. & M. I. T. Ext.	President	Pledge Pin
Sigma Phi Epsilon	518 Beacon CI 7-8914 3616	Nick Strakhov	
Theta Chi	528 Beacon CI 7-7790 2329	Dan Anderson	
Theta Delta Chi	314 Memorial Drive EL 4-4694	Neal Harper	
Theta Xi	66 Bay State CI 7-8602 3207	Dick McDowell	
Tau Epsilon Phi	488 Beacon CI 7-8581 4193	Elliot Fineman	
Dover Club	2018 Common- wealth Brighton AL 4-9309	Ron Rosenberg	

Active
Badge

Nat'l Founded
Place & Year
No. Chapters

Local Chapter
Founding Date

Fraternity Colors



Richmond
1901
135

Mass. Delta
1952

Red, Violet &
Gold



Norwich
1856
116

Beta
1902

Red & White



Union
1847
30

Theta Deuteron
1890

Black, White &
Blue



R.P.I.
1864
51

Delta
1885

Blue & White



Columbia
1910
56

Xi
1920

Blue & White



Local

Blue & Gold

COMMUTERS

COMMUTER ASSOCIATION

IN RECENT YEARS THE need for developing the whole personality of a student has been recognized by leading universities as being of the utmost necessity. Realizing the importance of this objective, the commuting students of M. I. T. conceived and created the Commuter Association in the fall of 1955. The Commuter Council, which is the governing body of the Commuter Association, has the same status as the Dormitory Council and the Inter-fraternity Conference.

Remodeling of the second floor of the Walker Memorial Building has created an area for exclusive commuter use. This center includes a dining room, extensive lounge and recreation facilities, and a quiet study room.

Every undergraduate student who resides at the home of his parents or relatives is by virtue of his residence a member of the Association. All other commuting students are eligible to join upon application.

COMMUTER COUNCIL

ALL LEGISLATIVE, executive, and judicial powers of the Commuter Association are invested in the Commuter Council. The membership of the Council consists of the President of the Commuter Association; the Vice-President of the Commuter Association; the Secretary and Treasurer, (each being of the Commuter Association); two representatives from each class; and the President of the 5:15 Club.

At present, there are five standing sub-committees of the Commuter Association which function throughout the entire year, and carry out the routine duties of the Commuter Council. These sub-committees are: Judicial Committee, Room Committee, Public Relations Committee, Social Committee, and Athletic Committee. Anyone who is sincerely interested in serving on any of these committees should contact the chairman of the group in interest, or any member of the Commuter Council.

WOMEN STUDENTS

MANY A FRESHMAN, on meeting his section for the first time, is surprised to discover there's a girl in the group. Yes, there are coeds at M. I. T.! While there may be only one in your own section, you'll be seeing quite a few of them walking through the halls and attending lectures since there are altogether some one hundred girls studying here. In spite of being able to chatter freely about physics and chemistry, they are pretty much

like girls at any college—and can be mighty pleasant to have around. Find out for yourself by talking to one!

The girls are active in most organizations throughout the Institute. Their formal organization is the Association of Women Students which sponsors exclusively coed projects, as well as teas and open houses for the whole school.

Center for all this activity is the Margaret Cheney Room, a suite including kitchen, bedroom, study, lounge and locker facilities. Set aside as a feminine retreat, it becomes a second home for the girls.

WOMEN'S DORMITORIES

The Freshman Dormitory at 120 Bay State Road houses the freshman girls plus several upper-class counselors. The seventeen girls share in the work and fun typical of any girls' dorm. The girls can be reached here at CI7-8646.

For the upper-class girls, Bexley Hall at 52 Massachusetts Avenue was opened in 1957. Bexley Hall is a section of an apartment building set aside for the women students. Here the girls live in double and triple apartments, do their own cooking and housekeeping, and all in all manage to achieve a dorm-like atmosphere with the help of the faculty residents, Professor and Mrs. William Bottiglia.

M.I.T. STUDENT HOUSE

STUDENT HOUSE IS a cooperative living group, established at Tech more than twenty years ago. Located in a large house in Boston (within easy walking distance of classes), we have ample room for our thirty-odd members. The House affords a beautiful view of the Esplanade and the Charles River, and is the scene of several dances and parties during the year.

As the name cooperative implies, we keep our living expenses low by performing household tasks ourselves—everything, in fact, but the cooking. Student House is ideal for the student who genuinely needs financial help.

All inquiries should be addressed to the House President, at 111 Bay State Road, Boston. Phone CI 7-8407.

CHEZ DREYFUS RESTAURANT

Cuisine Francaise

Moderately Priced

COCKTAIL LOUNGE — BANQUET ROOM

PLEASANT DINING ROOM

Open 11:30 A. M. to Midnight

44 CHURCH STREET

HARVARD SQUARE

CLOSED SUN. — JUNE, JULY, AUG.

KI 7-4311

CENTRAL WAR SURPLUS

headquarters for

**CAMPING AND SPORTING SUPPLIES
WARM WINTER PARKAS AND JACKETS**

at lowest prices

433 MASSACHUSETTS AVE., CENTRAL SQ., CAMBRIDGE

ATTENTION MIT PHOTO FANS

FOTOSTOP
OFFERS YOU 20% OFF
ON QUALITY COLOR
PROCESSING

Bring this ad to Fotostop and register for exclusive discounts on all your photographic needs. Also superfine grain developing and printing of black and white film.

24 HOUR SERVICE
A TRIAL IS A MUST

FOTOSTOP

428 Mass. Ave. Cambridge, Mass.
TR 6-8883

CHAUNCY HALL SCHOOL

Founded 1828

The School that specializes in the preparation of students for the Massachusetts Institute of Technology

RAY D. FARNSWORTH, Principal

553 Boylston Street, Boston, Mass.

ATHLETICS

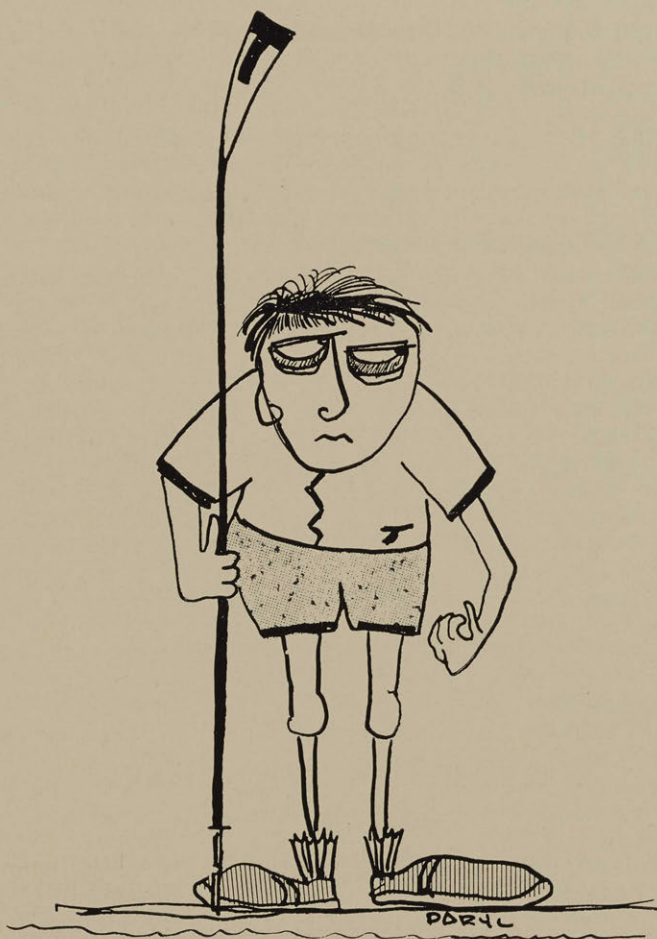

M.I.T. PHYSICAL EDUCATION DEPT. and ATHLETIC ASSOCIATION

<i>Director of Athletics</i>	RICHARD L. BALCH
<i>Assistant Director of Athletics</i>	ROBERT M. WHITELAW
<i>Intramural Advisor</i>	JOHN MERRIMAN
<i>President of Student Athletic Association</i>	PAUL H. EKBERG
<i>Varsity Vice-President</i>	MICHAEL A. DREW
<i>Intramural Vice-President</i>	GEORGE S. STIVERS
<i>President T-Club</i>	LEROY A. COOPER
<i>Recorder</i>	RICHARD J. NORTHRUP
<i>Publicity Manager</i>	JOSEPH A. VERDERBER

INTERCOLLEGIATE SPORTS

Baseball Coach	Robert M. Whitelaw
Basketball Coach	John H. Burke, Jr.
Frosh Coach	Robert M. Whitelaw
Crew Head Coach	Frank S. Dubois, Jr.
Lightweight Coach	Valdemar A. Skov
Cross Country Coach	Arthur E. Farnham, Jr.
Golf Coach	John H. Burke, Jr.
Fencing Coach	Silvio M. Vitale
Hockey Coach	Benjamin R. Martin, Jr.
Lacrosse Coach	Benjamin R. Martin, Jr.
Frosh Coach	Charles Batterman
Pistol Coach	To be named
Rifle Coach	M/Sgt. James L. Bigham
Rugby Club	
Advisors:	Professor Holt Ashley
	Professor George A. Brown
Sailing Master	Walter C. Wood
Skiing Coach	To be named
Soccer Coach	Charles Batterman
Frosh Coach	Benjamin R. Martin, Jr.
Squash Coach	Edward A. Crocker
Frosh Coach	Thomas C. Thomas
Swimming Coach	Charles Batterman
Tennis Coach	Edward A. Crocker
Frosh Coach	Irving Bartlett
Track Coach	Arthur E. Farnham, Jr.
Asst. Coach	Alexander Sotir
Weightlifting Coach	Roosevelt R. Harvey

Wrestling Coach	Alexander Sotir
Frosh Coach	James A. Maloney

INTRAMURAL SPORTS

Advisor	John Merriman
---------------	---------------

INTERCOLLEGIATE RESULTS 1957-58

THE YEAR 1957-58 made the M. I. T. community proud of its athletic teams. In the fall, the sound of M. I. T.'s Soccer team was heard all over the world. Twelve different countries were represented on the internationally-flavored Tech squad, and the season was completed with a record of 7 wins, 1 loss, and 1 tie. An unprecedented accomplishment for the Soccer team was that they were ranked second to Springfield College in the New England Soccer League, and two men were selected for the Second All-Star team with one being selected for honorable mention. In the fall, as well as in the spring, the Sailing team was a consistent winner, recording wins over practically every major school in the East. M. I. T. won the National Intercollegiate Sailing Championships for this year.

Seventeen M. I. T. winter sports teams competed in 174 intercollegiate events during the winter months. From the New England Intercollegiate Fencing Championships, the Tech Fencers came home with two trophies for first place in the individual foil and epee categories and as a school placed second in New England. Many Tech records were broken during the New England Intercollegiate Swimming Championships. Squash, Pistol, and Rifle teams also recorded good seasons. Tech's record was low in basketball and hockey in the usual sense, but high in the satisfaction that the competition brought to the competitors.

M. I. T.'s spring season was highlighted by three events. First, Tech had its first baseball victory in history over Harvard. This feat was particularly significant in as much as Harvard won the Ivy League championship and was a pushover for none but M. I. T. The Tech Lacrosse team capped the most successful season in its history by winning the Taylor Cup, symbolic of the National Class C championship, achieving an 8-2 record for the season. High point of the season was the rallying 6 to 5 victory over Harvard, M. I. T.'s first Crimson conquest since 1942. Third, out of a field of 126 others, Bob Rosenfeld '59, captain of the 1958 Golf Team, shot a 73 to win the Medalist Honor in the New England Intercollegiate Golf Championships.

M. I. T. ATHLETICS

THE M. I. T. PHYSICAL Education, Intercollegiate and Intramural programs are organized under the joint cooperative leadership of students, faculty, and alumni. The physical education classes are the responsibility of the teaching staff. The purpose of physical education at M. I. T. is to develop proficiency in team and individual sports. Recreation, in the broad sense of the word, is the underlying philosophy of the program. Particular stress is given to sports activities that will carry over to enjoyment of leisure time in later life.

The intercollegiate program in 18 different sports is presented to afford competition for those men interested in developing proficiency through a team effort. M. I. T. takes pride in the accomplishments of the many teams that represent the Institute. The difference between competing for M. I. T. and other institutions of higher education is purely the fact that the Institute accepts the cost of intercollegiate competition as an educational expense and does not, therefore, charge admission to any athletic contests.

The intramural program is student run and is dependent upon the student residence organizations for its effectiveness. Many dormitory and fraternity men at the undergraduate and graduate levels participate throughout their career at the Institute in the competition afforded within the intramural organization. Contests are held in touch football, ice hockey, bowling, volleyball, swimming, track, basketball, softball, tennis, squash and table tennis.

The student-run Athletic Association is responsible for setting the level of interest and the effectiveness with which managers, captains, and the officers of the Association administer their particular responsibilities. The Executive Committee of the Athletic Association meets weekly to determine policy having to do with the organization of the intercollegiate and intramural programs. Overall jurisdiction of M. I. T. athletics is under the M. I. T. Athletic Administrative Board on which students, faculty and alumni sit.

To qualify for eventual membership in the Athletic Association, a freshman may work up through team participation either as a player or a manager. In either case, management capacity is looked for and attention to administrative detail is analyzed. The privilege of management positions is afforded to men who by their performance show the ability to assume responsibility. If you seek an M. I. T. Athletic Association post, you must recognize the difference between participation at the secondary school and college level. At M. I. T. you will be responsible for funds to

finance a sport, the proper scheduling of transportation, and the effective use and maintenance of equipment. The leadership for a team as manager or captain is most likely to be the tie that binds the team, the coach, and the Athletic Association into a working unit.

BASEBALL

Coach: ROBERT WHITELOW

BASEBALL IS THE Athletic Association's newest accomplishment in activating sports at M. I. T. Although baseball had existed at Tech previously on an informal basis, its institution nine years ago as an organized intercollegiate sport was by the general request of the student body. The team has shown marked improvement and development in each of its seasons. The team plays all its home games on Briggs Field, and in addition every year makes a southern trip.

BASKETBALL

Coach: JOHN BURKE

Frosh Coach: ROBERT WHITELOW

THE INTERCOLLEGIATE season in basketball extends from early December to the end of February.

The Varsity generally plays a ten-game schedule and the frosh about sixteen.

The schedule includes Amherst, Wesleyan, Harvard, Bowdoin, and Coast Guard Academy in the game season.

CREW

Coach: FRANK DuBOIS

Lightweight Coach: VAL SKOV

CREW AT M. I. T. reached a new peak in July 1954 and 1955 when the lightweight varsity crew crowned a victorious season by flying to England to win the Thames Challenge Cup. The varsity and junior varsity eights, both lightweight (150 pounds) and heavyweight as well as the freshmen, compete with the top rowing powers in the East.

The crew practices all year round, but the racing season does not open until late April. There is ample opportunity to pick up this new sport for one who has never rowed before. The Tech boathouse is located about a mile up the river from Tech near the Boston University Bridge.

CROSS COUNTRY

Coach: ARTHUR FARNHAM

ONE OF THE LEADING Fall sports, cross country, is generally considered an adjunct to track. Although many of the cross country runners are regular track men, those whose primary interest is long distance running are always welcomed and encouraged.

The cross country schedule includes Tufts, University of Massachusetts, University of New Hampshire, New England championships and I.C.4-A meet.

GOLF

Coach: JOHN BURKE

THE GOLF TEAM is now back in full swing of normal times, with about ten intercollegiate matches being scheduled. The season runs from the middle of April to the close of school in June with M. I. T. playing most of the Eastern schools. The team is chosen on the basis of elimination matches played by applicants in the early spring before intercollegiate competition begins.

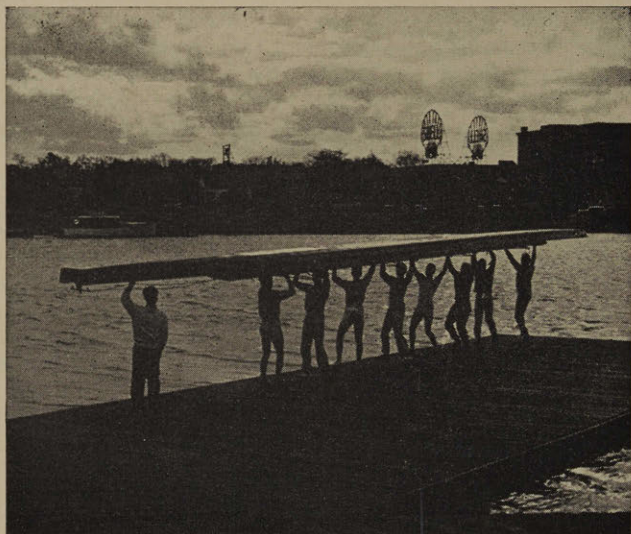

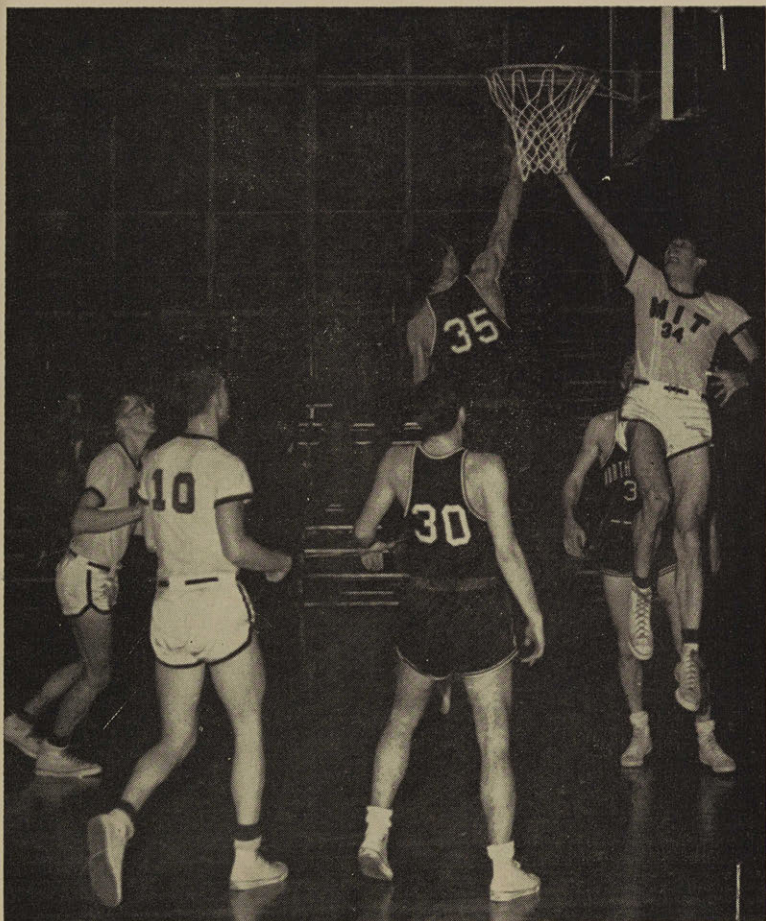

FENCING

Coach: SYLVIO VITALE

M. I. T.'S FENCING TEAMS have commanded respect in Eastern fencing circles for years. The present coach is a former world's three weapon champion. Representatives of the team compete annually in the Eastern and National Intercollegiate meets.

Giving his personal attention to everyone trying out for the team, the coach is always on the lookout for capable newcomers to fill the places

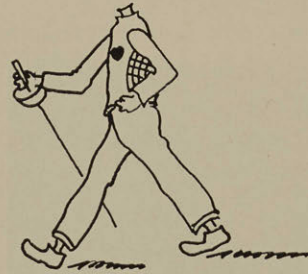

vacated by graduates.



HOCKEY

Coach: BENJAMIN MARTIN

HOCKEY HAS NEW facilities at M. I. T. A new rink has been a great stimulus to a popular sport.

Ample opportunity is offered all freshmen who wish to compete. It is urged that all those interested be present at the first hockey rally in early November.

LACROSSE

Coach: BENJAMIN MARTIN

Frosh: CHARLES BATTERMAN

LACROSSE WAS FIRST introduced to the M. I. T. campus in 1940 and has remained a very popular sport ever since. The season runs from March until May and both the Varsity and Freshman squads get to play some of the foremost teams in the nation. The highlight of the last few seasons has been a trip south during Spring Vacation. Lacrosse offers an excellent opportunity to learn a new sport since almost the entire team has never played before entering Tech.

PISTOL TEAM

IN 1946 THE PISTOL Team was newly organized at Tech after some years of war-time inactivity. This year the team entered numerous intercollegiate matches from October through March, and is at present rated very high among eastern schools.

All students are welcome at the rifle range to practice and try out for the teams as soon as school opens in the fall.

RIFLE

Coach: M/Sgt. James Bigham

FOR MANY YEARS the rifle team has enjoyed outstanding success. Presently the team rates high in New England as well as the entire nation. A schedule of freshman matches insures continued replacements for the graduating members of the varsity. In addition, anyone who has an interest in the sport and little or no experience may avail himself of the competent coaching at the range.

M.I.T. RUGBY CLUB

Advisors: PROF. HOLT ASHLEY

PROF. GEORGE A. BROWN

THE AMERICAN GAME of football evolved from this popular and exciting English game. The M. I. T. Rugby Club competes each fall and spring with schools such as Harvard, Yale, and Princeton. Last year's season was highlighted by a trip to Bermuda for "Rugby Week in Bermuda." While Rugby is primarily a graduate activity at M. I. T. the club nevertheless welcomes undergraduates who are interested in the sport. As the club is not a member of the M. I. T. A. A. it attracts many men who are ineligible to compete in other intercollegiate sports.

SAILING

Master: WALTER C. WOOD

Asst. Master: GERALD REED

BECAUSE OF THE wonderful facilities available for the Institute's use, M. I. T. has a sailing team which offers unparalleled opportunities for experienced sailors and those who wish to learn to race under the training system. The only prerequisite for the sailing team is being able to swim. To Jack Wood, the coach, practically every student is a possible team member.

The sailing team is generally on the winning end more often than not and is considered to be one of the top teams in the country. An extensive schedule is maintained, in order to provide competition for as large a team as possible.

SKIING

Advisor: EDWARD CROCKER

UNDER THE ATHLETIC Association, the skiing team has had several remarkably successful seasons, taking part this year in both the Middlebury and Dartmouth Winter Carnivals.

Augmenting last year's schedule, plans for next year are even more extensive. For those who wish to participate in a sport combining both pleasure and competition, skiing is ideal.

SOCCER

Coach: CHARLES BATTERMAN

Frosh Coach: BEN MARTIN

AN INTERNATIONAL SPORT, soccer is attracting an increasing number of foreign students at Tech in addition to the local talent. Well versed in the fundamental skills, our teams have shown excellent style and ability against such powerful Eastern teams as Amherst, U. Conn., Springfield, etc. A long and eventful season from September through November is planned for this year with practice starting immediately after school opens in the fall. All interested are invited and urged to come out for the team.

SQUASH

Coach: EDWARD CROCKER

Frosh Coach: THOMAS C. THOMAS

SQUASH IS A WINTER SPORT which requires no previous experience for a newcomer to attain proficiency. Excellent opportunities for intercollegiate and intramural competition are made available.

M. I. T. has turned out teams that rank high in the field of intercollegiate play. Members of the squad are graded by means of a "bumping board" system. The varsity competes in the A division of the Massachusetts Squash Rackets Association Tournament, and two teams are chosen which play in the B division of the tourney.

SWIMMING

Head Coach: CHARLES BATTERMAN



M. I. T. IS FORTUNATE in having one of the most modern and best equipped pools in the country. It is open to students and Institute associates every afternoon and most evenings. Special nights are set aside for

women and mixed groups.

The season, running from December to March, is climaxed by the New England Intercollegiate Swimming Association Championships, which periodically have been held in the Alumni Pool because of its ideal location and excellent facilities. Anyone interested in swimming should report to one of the coaches at the Alumni Pool.

TENNIS

Coach: EDWARD CROCKER

Frosh Coach: IRVING BARTLETT

TENNIS IS A SPORT requiring perfection of technique and quick, alert thinking—qualities which make it a popular spring sport at M. I. T. In order to obtain new men and position the older ones in order of playing ability, the team sponsors an annual fall tournament for freshmen and upperclassmen. The first squad is usually made up tentatively from the results of this tournament. However, during the spring season any man has the right to challenge a low man on the squad and by beating him win a place

on the squad. A bumping board is set up for this purpose.

Freshmen are urged to enter the tournaments at the beginning of the year in order to obtain as much coaching as possible in preparation for meeting the best college freshmen and prep school teams in the East.

TRACK

Coach. ARTHUR FARNHAM

Asst: ALEXANDER SOTIR

THE AVAILABILITY OF the excellent track and field facilities at Tech makes it a very popular sport during all three seasons of the year. In addition to an outstanding quarter mile cinder track there are a twelve lap board track and an indoor track available. Expert individual coaching enables both the newcomer and the experienced runner to get the maximum satisfaction from the sport. This tutelage, of course, applies to the field events as well.

The popularity of track extends beyond the regular inter-collegiate meets. A number of interclass, intramural and handicap meets are scheduled during the year and enjoy wide and enthusiastic participation.

WEIGHTLIFTING

Coach: R. W. HARVEY

THE GROWING POPULARITY of this sport throughout the nation has resulted in the establishment of a varsity weightlifting team which now competes in an extensive intercollegiate program. Recent Tech lifters have achieved distinction in New England. The expanded facilities in the new DuPont Athletic Center are sure to result in the continued growth of this sport at Tech. Again, this activity offers great opportunities to begin a new sport and the coach is always anxious to teach new men the fundamentals of this sport.

WRESTLING

Coach: ALEXANDER SOTIR

Frosh Coach: JAMES A. MALONEY

ONE OF THE FASTEST rising and most popular winter sports at Tech is wrestling. Because of the sudden rise in popularity, Tech has been able to place an exceedingly competent squad on the mats in the past few years. Several of the Techmen, in fact, have won New England championships.

INTRAMURALS

THE ONE ASPECT of Tech's athletic program that is most likely to be encountered is the program of Intramural Athletics. The program is designed to afford dormitory resident, fraternity man and commuter with the opportunity to compete on an organized basis in as many of the different sports as possible. It is the expressed aim of the program to give as many persons as possible a chance to participate. The success of this program can be demonstrated by the fact that each year about two-thirds of the undergraduates participate in one or more intramural contests.

The sports presently offered are: football, volleyball, basketball, softball, tennis, squash, swimming, track, table tennis, bowling and sailing. Trophies are awarded to the champions in each of these sports and are highly sought after.

A very unique aspect of this entire program is that it is almost entirely student run. The Athletic Association, through the Intramural Vice-President and the Intramural Council, and individual managers of all of the sports, takes charge of all of the aspects of the program. These men handle the scheduling of the games, arranging for referees and settling complaints.

FACILITIES

THE ADDITION OF the new \$1,000,000 DuPont Athletic center will greatly enlarge the already extensive facilities for athletics available at Tech. The DuPont Center was made possible by a gift of David DuPont, a former student of M. I. T. This building and the recent acquisition of the Cambridge Armory by the Institute complement nearby Rockwell Cage and Briggs Field House. The Cage provides opportunities for many varied activities including basketball, indoor track, indoor baseball and lacrosse practices and many others. The hockey rink, boathouse, sailing pavillion, swimming pool, squash courts, tennis courts, and rifle range all provide ample opportunity for participation in a most extensive athletic program.



TECH SONGS

SONS OF M. I. T.

Arise, ye sons of M. I. T.
In loyal brotherhood,
The future beckons unto ye
And life is full and good.
Arise and raise your steins on high
Tonight shall ever be
A mem'ry that will never die
Ye sons of M. I. T.

Once more thy sons, Oh M. I. T.
Return from far and wide,
And gather here once more to be
Renourished by thy side
And as we raise our steins on high
To pledge our love for thee,
We join thy sons of days gone by
In praise of M. I. T.

Oh loyal sons of M. I. T.
When clouds of war burnt red,
In foreign lands, on distant sea
Your battle line is spread,
To you we raise our steins on high
Wherever you may be,
And join your voices from the sky,
Ye sons of M. I. T.

Words and Music by JOHN B. WILBUR, '26

THE M. I. T. STEIN SONG

Always sung standing
Give a rouse then in the May-
time
For a life that knows no fear!
'Turn the night-time into day-
time
With the sunlight of good
cheer!
For it's always fair weather,
When good fellows get together,
With a stein on the table
And a good song ringing clear.

Chorus

For it's always fair weather,
When good fellows get together,

With a stein on the table
And a good song ringing clear.
When the spring is in the air;
Oh, we're all frank and twenty
And we've faith and hope aplenty,
And we've life and love to spare;
And it's birds of a feather
When good fellows get together,
With a stein on the table
And a heart without care.

Chorus

And it's birds of a feather
And a heart without care.
With a stein on the table
When good fellows get together.
For we know the world is glorious
And the goal is a golden thing,
And that God is not censorious
When His children have their fling!
Then life slips its tether
When good fellows get together,
With a stein on the table
In the fellowship of spring.

Chorus

And life slips its tether
When good fellows get together,
With a stein on the table
In the fellowship of spring.
When the wind comes up from Cuba
And the birds are on the wing,
And our hearts are patting Juba
To the banjo of the spring
Then life slips its tether
When good fellows get together,
With a stein on the table
In the fellowship of spring.

Chorus

Then life slips its tether
When good fellows get together,
With a stein on the table
In the fellowship of spring.

Music by FREDERICK BULLARD
Words by RICHARD HOVEY

W H * h On Campus

BRINE

by invitation of MIT A A

One of your first stops should be at this branch of one of New England's oldest and finest sporting goods stores. Located near the squash courts in the Pool building, this shop carries a varied assortment of athletic equipment and clothing at prices lower than downtown or suburban stores.

In addition to a complete line of tennis and squash rackets, expert restringing can be handled while you are at class. Special M.I.T. lettered jackets for every season are available in all sizes in school colors. Silver and scarlet scarves and skating caps have long been a popular gift item among M.I.T. men.

A complete stock of C. C. M. ice skates is carried in season and sharpening facilities are available at the shop for immediate service.

Stop here and get acquainted. It is truly one of the most unique campus services to be found anywhere.

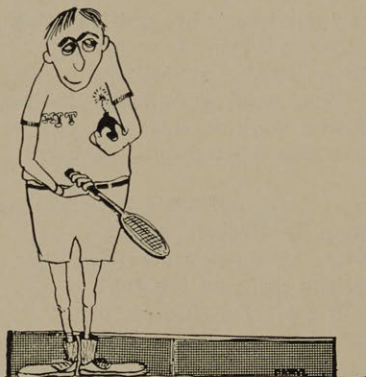

PULLS THE JOB

How to Get Things Done Around The Institute



ADMISSIONS

THIS IS ONE OFFICE that every student entering M. I. T. has had some contact with. For this reason, many students first turn to the Admissions Office for assistance. In fact the Admissions officers welcome the opportunity to talk with M. I. T. students about anything that is of interest to the students.

The main job of the Admissions Office goes without saying—that of acting upon first year applications and upon college transfer applications at the undergraduate level. Secondly, the office provides a public relations service by visiting high schools, prospective students, and so on. The area of foreign students also is of importance. Professor Paul M. Chalmers is Advisor to Foreign Students. As such, he is in charge of the admissions of foreign students, and acts as their counselor after they get here. Last, the Admissions Office receives and posts notices concerning opportunities for American students to study abroad. An example of this is the Fulbright Scholarships.

Professor B. Alden Thresher is the Director of Admissions. The offices are located in room 3-108.

BURSAR'S OFFICE

ONE OF THE BEST known offices of the Institute is the Bursar's Office, Room 4-106. The Cashier's Office, 10-180, is where we pay all our bills, buy stamps, cash checks and deposit up to \$1,000 for safekeeping and cash withdrawal at not more than \$50 per day. Travelers Checks may be purchased in Room 4-104. The Bursar's function is finances; thus if a student has a financial problem of any kind, he is the man to see.

THE COOP

THE COOP (rhymes with group) as it is called by Tech students is the Harvard Cooperative Society. It is organized so that students who buy membership in the Coop are entitled to a 10% rebate on their total purchases over a school year. The book department handles all books needed by Tech students and other school needs are found in various parts of the store. The Coop also has a line of mens' clothing including shoes. Also available to the student are a barber shop and a snack bar. The Coop is located just across Massachusetts Avenue from the Institute and is open Monday through Friday. See you at the Coop!

COMPUTATION CENTER

THE COMPUTATION Center, located in Room 26-142, houses the IBM 704 Computer, which may be used by all students at the Institute. For detailed information on the equipment available, check with the Computation Headquarters.

DEAN'S OFFICE

PROBABLY MOST incoming M. I. T. students figure that the Dean's Office is one of the last places with which they want to come in contact during their stay at the Institute. But take it from us who have been here for a while—the Dean's Office is one of the most friendly and most helpful places around the school. The main job of the Dean's Office is to be of assistance to the student in any way possible. As such, the Deans are always ready to listen to anything from home troubles to "Why I hate my professors."

Dean of Students John Rule is in charge of Dean's Office. Dean William Speer is in charge of counseling and as such he is the person that most students with troubles talk to first. He has the reputation among students of being a very good listener. Dean Frederick Fassett is in charge of housing; anybody with troubles along these lines should see him. Persons wishing to acquire use of Kresge Auditorium or the chapel should see Dean Robert Holden. Dean Holden is also advisor to student activities around the Institute; his office is in Walker.

The Dean's Office is located in room 7-133. You can get there easily by turning left just after you come into building 7 through the "electric eye" doors. May all your troubles be little ones!

GENERAL SERVICES

THE ADMINISTRATOR OF the dormitory system, dining halls, Endicott House, the telephone office, Letter Shop, Photographic Service, and Public Address Service is, as the name connotes, General Services. In addition, currently, General Services is studying the problem of the fraternities moving onto the campus. This is the office to consult about such a move.

Endicott House, the M. I. T. estate in Dedham, is available to anybody for almost any function (they do frown on beer parties) by reserving it at Ext. 898 (Endicott House).

GRADUATE PLACEMENT

AFTER ABOUT FOUR glorious years at the Institute, the M. I. T. student is usually ready to go out and face the dark, cruel world on his own. This means that the student must decide how he can make the money roll in. This is where the Placement Office fits into the picture. This office arranges for interviews between prospective graduate students and employers. It is through these interviews that the student can find out what each company has to offer; likewise, the companies can look over the students rather closely. It must be emphasized that the Placement Office does not guarantee any students employment by any company. However, the success of the office can be realized through the fact that 75% of the first contacts made between student and employer are made through the Placement Office.

The Office is located in room 1-173. Various bulletin boards around the Institute keep the student posted on the opportunities available through the office. The office also handles technical summer job opportunities.

Mr. T. W. Harrington is the Placement Officer, Evelyn Yates is Associate Placement Officer, and Mary Howe is Assistant Placement Officer. In passing, we recommend that the student become acquainted with the people in the office before his senior year.

ILLUSTRATION SERVICE

THE M. I. T. ILLUSTRATION Service, located in room 20E-219, is a real help for students who are faced with illustration problems. Both the senior writing a thesis and the social organization needing posters for a big dance can find a solution to their problems here. In turning out everything from small graphs to large charts, the talented men in this office have become accustomed to the students' demands on quality and service. A moderate flat hourly charge is made regardless of the type of job. This charge is considerably less than that charged by commercial establishments as many students will tell you. The office is open from 8 A.M. Monday through Friday and is under the supervision of Mr. P. H. Lund.

INFIRMARY

THE HOMBERG INFIRMARY containing the Medical Department is located in Building 11. In order to keep the M. I. T. student on his feet, the medical staff treats everything from ingrown toenails to cases of mononucleosis. The staff includes about thirty-five doctors working in the various departments. Staff physicians

are on duty Monday through Friday from 8:30 a.m. to 5 p.m. An infirmary equipped with 21 beds is located on the third floor and is open (except in July and August) 24 hours a day for any student needs.

The medical department offers other services in addition to routine medical care. Psychiatric counseling is available and is free for the first four interviews in any one school year. The second floor of the Infirmary contains the Occupational Medicine Service which helps to protect M. I. T. personnel from radiation, chemical, and sanitary hazards.

No charge is made for routine ambulatory medical care but the majority of students take out Student Health Insurance at \$15 a semester. This covers infirmary, hospital, medical, surgical, consultation and nursing charges up to a total of \$1500 for any one illness.

Dr. James M. Faulkner is the Medical Director and also acts as adviser to premedical students at the Institute.

LABORATORIES AND SHOPS

THE FOLLOWING IS A list of some of the laboratories and shops available to students for extracurricular work. Information concerning the use of the shops or labs in a department not listed here may be obtained by inquiring at the department's headquarters.

The Foundry or Welding laboratories may be used only in the presence of an instructor during hours arranged by appointment. The foundry (35-419) may be used after contacting Mr. Paul Hughes in room 35-306. Mr. William Moffat (35-439) controls the welding lab in room 35-439.

The induction-melting facilities in room 8-010 may be used only by metallurgy men for an approved project. The project must be approved by either Prof. T. B. King (8-309) or Prof. J. F. Elliott (8-109). Work may be done only under the supervision of Mr. F. Haynes.

Metallurgy students may use the machine shop in Room 8-029 from the hours of 9 to 5. They must first demonstrate a proficient use of the machines and then work only on a suitable project. Prof. T. B. King must be contacted for use of the machine shop.

The Building Materials Lab (5-008) and the Plastics Lab (20D-004) may be used by any qualified student for an approved project in the presence of an instructor at the hours arranged by the student. Prof. J. A. Murray must be contacted for using the Building Materials Lab and Prof. F. J. McGarry for the Plastics Lab.

LETTER SERVICE

THE PRIME PURPOSE of the Letter Service in Room 5-203 is to do typing and mimeographing for the different offices in the Institute. However, if they have time, they will type and/or mimeograph letters, term papers, and theses for students.

If they have the time and you have the money (55 cents a double spaced page), the Letter Service will be glad to do your typing for you. It's cheaper to marry a secretary! They also have mailing lists of the staff, but not the students.

LIBRARIES

THE M. I .T. LIBRARY system is composed of several distinct units, which contain a total of about 600,000 volumes, so it is good to have an idea of the general layout before you start browsing or searching in earnest for Aristotle's "Metaphysics."

The Hayden Memorial Library is Building 14, and is often referred to as the "main library." Although the room numbers seem quite confusing at first, they are really quite orderly. Building 14 has four wings, abbreviated N, S, E and W in the room numbers. For example, Room 14-N425 is on the fourth floor of the north wing. You will no doubt be making a trip to a room near there, because the offices of the humanities instructors and professors are in that wing on the third and fourth floors.

The General Library, on the second floor of Hayden Memorial Library, is the administrative center of the library system. There you can find rare books, reference and bibliographic resources, technical reports, and the union catalogue, with cards on every book in the library system. Facilities of special note are a map room, a projection room for 16mm pictures, and the microreproduction laboratory for making and using microfilm, 14S-222.

The Rotch (rhymes with "coach") Library, in Building 7 on the second floor, contains the collections on architecture and pertinent fine arts literature.

The Dewey Library, located in Building 52, Room 360, holds the principal collection of books and periodicals in economics, business administration, industrial management, industrial relations, and related fields.

The Great Dome houses the engineering library. This includes books on building, civil, electrical, and mechanical engineering, and naval architecture and marine engineering. A subdivision is the aeronautics library in Room 33-304.

The collections in philosophy, religion, social sciences, history, literature, and biography can be found in the General

Library. Also in the same building are the Reserve Book Room with generous study tables, and the Music Library with books, scores, and records.

The Science Library is also in the main library. It holds both books and periodicals on subjects such as mathematics, physics, chemistry, biology, food technology, ceramics, geology, metallurgy, and meteorology.

LIBRARY HOURS

	M-F	Sat.	Sun.
Aeronautics	9-5	—	—
Dewey Library	9-9	9-5	—
Engineering Library	9-9	9-6	1-6
General Library and Humanities	9-10:50	9-6	1-9
Music Library	9-10:50	9-6	1-9
Reserve Book Room	8-10:50	8-6	1-9
Rotch Library	9-9	9-12	—
Science Library	8-10:50	8-10:50	1-9

MICROFILM SERVICE

THE MICROREPRODUCTION Center, 14S-222, produces both microfilm copies and photocopy prints for students and all others who require them. Microfilm is four cents per exposure, with a minimum order charge of one dollar. Photocopy prints, ideal for reproducing drawings and graphs for papers, are twenty-five cents each, again with a minimum charge of one dollar. Although this service normally takes three days, in cases of crisis the Center will do the work in twenty-four hours, charging fifty per cent more for such service.

OFF-CAMPUS HOUSING

YOU DO LIKE PEACE and Quiet! You are married! You do like landladies! You need off-campus housing. Contact Mrs. Moss in Room 7-102. She has listings of accommodations from \$7 a week apartments to \$30,000 homes. This service is offered at no charge to anyone from Dr. Killian to John T. Student to the Irish Consul, who actually came in once. The rooms are generally near Harvard or in Boston and cost from 8 to 10 dollars a week for a single or about \$15 for a double.

PHOTOGRAPHIC SERVICE

THE PHOTOGRAPHIC Service, in the basement of the Homberg Infirmary Building (Office Room 3-017), is a non-

profit organization established in 1925 for the benefit and use of the entire M. I. T. family. Its many and varied services are available for Institute and personal use.

The Photo Service staff produces quality work in both the technical and portrait fields. The portrait studio has proven to be invaluable to the M. I. T. staff with its passport, identification and placement services.

There are commercial photographers on the staff devoting their time to all kinds of photographic work including the production of over 10,000 lantern slides a year for the M. I. T. staff and students.

Photo Service has gradually added to its original photographic services by providing a Photostat Service for the reproduction of black and white line work, when enlargements or reductions are needed.

The Ozalid Service is primarily for quick, inexpensive copies, the same size, of either typed copy or line drawings, provided they have been prepared on translucent paper. Recently, the Ozalid section has added two machines for even faster service on a do-it-yourself basis. You may bring your copy and run off your own Thermo-Fax or Photocopy prints from new equipment at very low cost.

The Offset Printing Division of Photo Service has grown so rapidly that it is now larger than all the other divisions of Photo Service combined. The Offset Division includes a technical typist who operates an IBM Electromatic proportional spacing machine. Technical reports can be prepared from your manuscript copy for printing and the finished product completed in our plant. A Photon operator prepares copy on the M. I. T. Photon machine for offset printing. This machine offers a wide variety of type styles.

PHYSICAL PLANT

THE CHANGE HAS BEEN made on paper, but it will probably be some time before "B & P" disappears from common M. I. T. usage. With reason: known as Buildings and Power since the first pillared structure took shape on this side of the Charles, the department responsible for M. I. T. plant had its first change of name on October first of last year. From now on it will be listed as Physical Plant.

Hidden in the new name is a big effort to reorganize the voluminous responsibilities for M. I. T.'s expanding campus. In the last two years, Physical Plant has taken over full maintenance of eight more buildings—from the Compton Lab to Whittemore 5. Mail delivery was reputed by the Cambridge Post Office last spring to "approach a city of 20,000."

A streamlined definition of responsibilities resulted in the organization of these major areas: power, utilities and grounds; cleaning, mail, shipping, special events; construction; and design and drafting.

The Superintendent's Office, 24-117, where the post office is located, handles mail, keys, and parking stickers, Mr. Whiston is the superintendent; Mr. Barraford the parking officer.

PUBLIC RELATIONS

THE OFFICE OF Public Relations, located in Room 3-339, is responsible for the Institute's relations with newspapers, magazines, radio and television, including participation in the educational television activities of WGBH. It publishes "Calendar of Events," "The Observer," and "Tech Talk." The office is available for help at a counseling level on any problems that students or student organizations may have in promotional activities or relations with the press, radio or television. Proposals for television coverage or student activities may be made through Volta Torrey, director of television. Francis E. Wylie is director of the Office of Public Relations.

STATISTICAL SERVICES

STATISTICAL SERVICES WITH its IBM machines and EAM tabulating equipment exists as a service to other departments in the Institute. For the student SS can compile lists or address envelopes of students by class, course, or the entire student body.

STUDENT AID

THE STUDENT AID CENTER was organized by the Institute several years ago for the administration of various forms of financial aid. This office deals with all undergraduate scholarships, entering freshman scholarships, and the allocation of grants from the Technology Loan Fund of \$100,000 which is open to all students including graduate students with the exception of freshmen. Applications for scholarship aid are issued in January of each year for the next academic year and are generally filed by late January. In general, undergraduate scholarship awards are announced early in July. Requests for aid from the Technology Loan Fund have no fixed receipt date. Students are encouraged to come to the office to discuss any financial contingency during the year.

STUDENT PERSONNEL OFFICE

DO YOU WANT A job? The Student Personnel Office in Room 5-221 directed by William H. Carlisle is the easiest place to find one. (You have to apply for the job with your prospective employer yourself.) While they don't hire you, they have listings of jobs within the Institute as well as part time jobs, outside M.I.T. The job openings within the Institute range from the student staffs to laboratory jobs, to libraries, to building and power jobs. The jobs outside M. I. T., which comprise approximately half of the jobs listed, include taxi driving, tutoring, drafting, and programming. These part time jobs last an average of 8 to 10 weeks, though they run anywhere from 3 to 20 weeks.

The SP Office not only lists part time jobs during the school year but it also has lists of summer jobs available. These include jobs within the Institute as well as light industry, hotels and summer camps.

Since the Student Personnel Office exists as a service to the student, the student comes here for advice on any matter pertaining to employment. (This has been restricted to employment because they didn't feel themselves quite capable of 8.01, 2, 3, 4, 5, 6, 7, 8, 9. Ample advice in 8.78.) Working closely with the Dean's Office and Student Advisors, they are glad to advise on job application techniques, hours, people to see for jobs they don't have listed, etc. The SP Office maintains a file of all students and alumni who have obtained jobs through their office or within the Institute. This file, often referred to by the student's prospective employers after his graduation, contains the jobs held as well as an evaluation of the student and his work.

While the Student Personnel Office is the first place to look for a job, some of the departments and the individual professors hire their own help. The SP Office or the headquarters of the department are the best places to inquire about such jobs, which seem to be mostly laboratory work.



The Social Beaver Inspects the

GIRLS' SCHOOLS

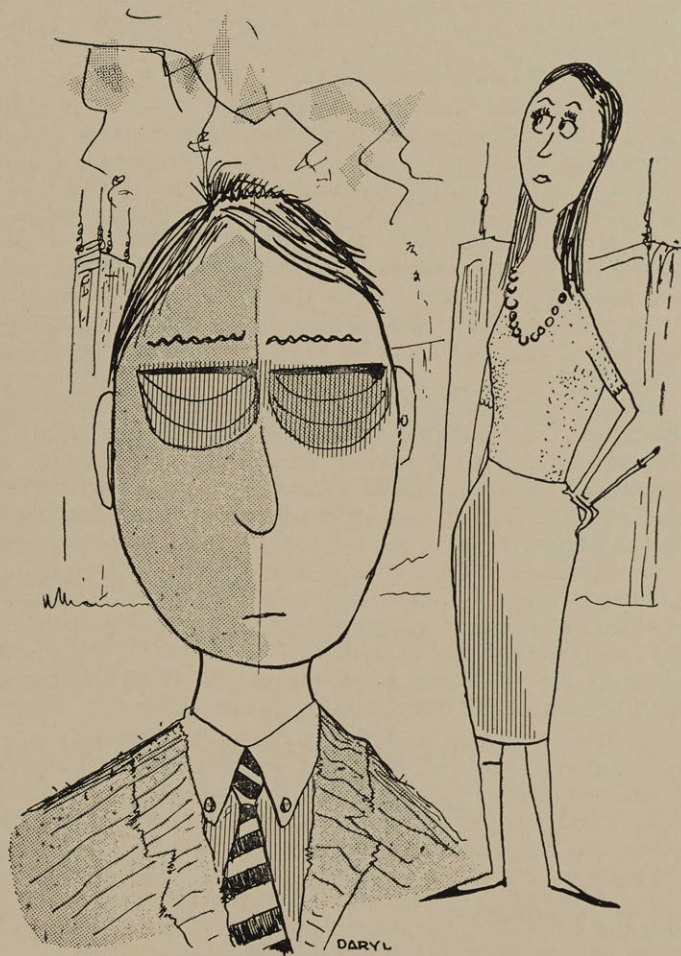

THE SOCIAL BEAVER welcomes you to M. I. T. and to the greatest assortment of colleges and college students anywhere. This particular section of the BEAVER is designed to acquaint you with the girls' schools of the area. Before discussing each school separately, let's chat about women's schools in general.

We know soon each student will have his own favorites among the schools. Fine! However, the SOCIAL BEAVER should remain as a constant source of phone numbers, hours, maps, etc. Since there are too many colleges to mention all, only the largest or most popular were chosen.

In the fall, and later in the year, there are an overly large number of acquaintance dances, open houses, and teas. We suggest you take full advantage of these grand opportunities, for they provide an easy and inexpensive means of meeting a large number of fine young women. Watch the campus bulletin boards for announcements. In addition several other means are available. Many religious organizations and churches provide a student program to bring together young men and women of similar faiths. Many girls from other schools take part in the extra-curricular activities at Tech, such as M.I.T.O.C., Tech Show, Dramashop, and Orchestra.

Once the girl has been contacted, the next problem is communications. One will find the phones to the girls' dorms extremely busy, but keep on trying. In like manner, keep the conversations as short as possible and reserve the long chats for dates. If the girl is not in, almost all schools have facilities for leaving messages.

To those unacquainted with hours at a girls' school, a warning: the hours are the exact maximum limits, and not an approximation of when to return. These hours are strictly enforced and violations severely punished. It may seem like a bother, but it must be considered when making plans. Therefore give yourself leeway for unexpected traffic or late busses.

When calling for your date, the normal procedure is to walk in the front door and give the name of your date to the girl on duty. She will take over from there. If you are out of bounds, they most certainly will inform you of the fact. Don't be like the poor guy that waited 30 minutes outside a door for a girl to come out because he was afraid to go in.

For information about plays and concerts around Boston, contact the T. C. A. They offer a free service in obtaining tickets (this can require know-how) to these functions.

Remember: the girls are available if one will only take a little ambition in making their acquaintance. The girls want dates as badly as the men. So happy hunting . . .

RADCLIFFE CAMBRIDGE, MASS.

Although Radcliffe has been known in the environs of Boston as the Harvard Annex, let this not discourage any ambitious Tech man; accept it as a challenge. The girls may have the same educational opportunities and may be indoctrinated with the Harvard spirit, but not all of them have absorbed that awesome intellectuality. Though nearly half of each graduating class exchange vows with Harvard grads, the girls do try to find variety in their dates by allowing Tech men to invade the campus.

The campus is only a ten minute MTA ride from the Institute, and is very convenient for all Tech functions. Radcliffe has a full schedule of social events on campus, leaning to the formal side, however. Of special interest during the first term are the tea dances and mixers sponsored by the individual houses; invitation to these events are scarce, so keep your eyes open.

Usually Techmen bring their dates back to Tech for the evening, but there is always plenty to do up at the Crimson's home ground. The Wursthau and Cronin's are favorite hangouts of the ivy crowd.

Radcliffe hours are certainly liberal. Freshmen, sophomores and juniors may take one o'clocks any night, with later permissions for special events. Seniors in good standing have no restrictions whatsoever on hours.

RADCLIFFE TELEPHONE NUMBERS

Switchboard closes at 10 p.m. weekdays, 11 o'clock on Sundays.

Barnard Hall	EL 4-9433	Moors Hall	4-8234
Bertram Hall	4-8374	Peach Hall	4-8489
Briggs Hall	4-9195	Saville Hall	4-9801
Cabot Hall	4-9230	Whitman Hall	4-9400
Edmands House	4-8519		
Eliot Hall	4-8314		
Everett House	4-9651		
Gilman House	4-8413		
Henry House	4-9134		
Holmes Hall	4-9267		
		Graduate Houses	
		Ames House	4-9285
		Buckingham House	4-9479
		Founders House	4-8947
		Putnam House	4-9424

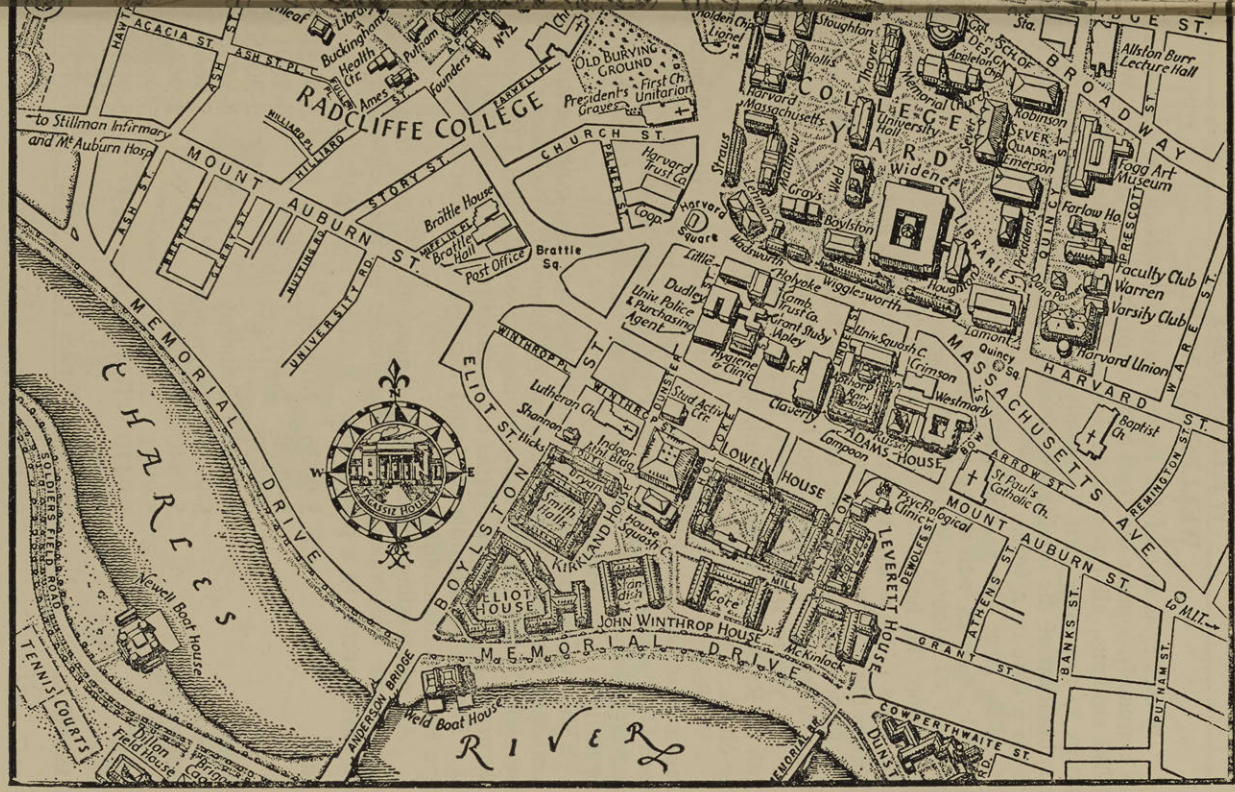

WELLESLEY WELLESLEY, MASS.

Wellesley is one of the largest girls' schools in the area and an extremely popular weekend hangout of the slide rule boys. With 1700 students, all types of girls may be found—from the book worm to the party girl. Generally the girls are a well-balanced combination of the qualities desired by a college man, whether it be for a date or a wife.

This large (be careful not to get lost), beautiful campus is located 18 miles out Route 9 from Boston—a good 20 minutes drive or 30 minute ride on the Worcester Turnpike bus. Recommendation: To have access to a car or to double with someone who does is an asset. If the spirit is available and a car is not, there is the bus; but check the schedules very carefully.

Generally the girls are brought back to Boston for the evening; but places such as "Rec Hall" and the "Well" are popular spots if you're stranded. Ken's Steak House and the Meadows, both on Route 9 in Framingham, are nearby for dinner; but watch the check.

Wellesley has its own long list of campus activities. Winter Carousel in February starts off a series of formals and proms. Tree Day, combined with Senior Prom in May, is always a great weekend. Mixers are held each fall to enable boys to establish connections on campus.

The hours and regulations at Wellesley are quite sensible. Freshmen and sophs have adequate, but limited, 1 o'clocks and overnights, while the upperclasswomen have unlimited 1:00's and overnights. Special permissions are granted for the formals. Warning: Plan your schedule to avoid the famous "beat the clock" race back to the campus.

An outstanding feature is that many of the girls have their own private telephones; so use the house phones below only if she hasn't access to a private line.

Bates	CE 5-9735	Munger	5-9731
	5-9679	Navy	5-9801
	5-9607		5-9645
Beebe	5-9660	Pomeroy	5-9673
Cazenove	5-9750	Severance	5-9663
Claflin	5-9640	Shafer	5-9642
Crofton	5-9861	Stone	5-9644
Davis	5-9470	Tower Court East	5-9722
Dower	5-9695		5-9681
Freeman	5-9744	Tower Court West	5-9620
	5-9795		5-9692
Homestead	5-9615	Adm. and Inf.	5-0320

SIMMONS

BOSTON, MASS.

A Techman's cornucopia of femininity, Simmons is only a ten minute drive or thirty minute walk from the Institute. Their new residential campus is located out Brookline Avenue from Kenmore Square and past Sears Roebuck.

The education at Simmons is a combination of liberal arts and such practical fields as nursing and home economics—an amalgam of training which usually manages to round out a pretty fine woman. The wide variety of types, the proximity of the dorms, and the higher calibre of girls makes for a wonderful date with a Simmons girl.

The social season on campus gets underway with a gala mixer held at Boys' Latin on the first Saturday of the term. If you fail at this one, there is a free and open dance each Friday during the fall held in their Alumnae Hall. The lucky Techman who plays his cards right may get a bid to one of the class Proms, the All-Simmons Formal or one of the sundry house dances and parties on campus.

The curfew hours imposed by the powers are delightfully liberal, with unlimited 1:30's for juniors and seniors and 8 and 12 per year for the frosh and sophs. The restrained underclasswomen, however, have 12:30's every weekend with unlimited overnights and special late permissions.

Busy telephones are a problem at Simmons, but don't call after 10:30 p.m.

Appleton House	LO 6-8564	Arnold Hall	LO 6-9318
Brookline House	LO 6-8836		LO 6-8464
Dix Hall	LO 6-8933		LO 6-8459
	LO 6-8937	Evans Hall	LO 6-8957
	LO 6-8910	Hastings Hall	LO 6-9094
Longwood House	LO 6-8769	Morse Hall	LO 6-9167
North Hall	LO 6-9002		LO 6-9017
	LO 6-9403		LO 6-9252
Pilgrim House	BE 2-6075	South Hall	LO 6-8506
Turner Hall	LO 6-8673		LO 6-8920

SMITH COLLEGE

NORTHAMPTON, MASS.

Although Smith is generally considered out of range by Techmen, we could not omit such a large and famous source of collegiate girls. More than 2000 women live in the 44 scattered

dorms on this beautiful but sprawling campus. For those that do visit this school, the trip will repay itself by providing a very warm and collegiate atmosphere.

Northampton is about 100 miles west of Boston on Route 9. A car, of course, is an advantage, but train service there isn't terrible. It is usually quite easy to hitch a ride up with someone from Tech or Harvard. There are many restaurants and night spots around the campus which cater to the Smithies and their dates; and there are frequent formals and parties right on campus. The hours are generally reasonable, with 1:00 permissions freely granted.

Amherst College and the University of Mass. are only 7 miles away from Smith, and the stranded Techmen can usually find some hospitality there .

Telephone Northampton 2700; switchboard closes 10:15 weekdays, 12:30 on Fri., Sat. and Sun.

MOUNT HOLYOKE

SOUTH HADLEY, MASS.

Only a few miles from Smith, the same description applies somewhat to both schools. Holyoke is smaller than its neighbor, and the regulations a bit stiffer, but the atmosphere is similar.

Telephone Jefferson 8211; switchboard closes at 10:00.

PEMBROKE COLLEGE

PROVIDENCE, RHODE ISLAND

Pembroke is the women's liberal arts college coordinated with Brown University. The more than 800 girls from whom to choose make the 45-mile drive worth while.

Andrews Hall, the main dormitory, is at 108 Cushing Street. The main switchboard, JACKSON 1-2156, will refer you to the other dorm phones.

There are several big weekends on campus—Christmas, Junior Prom and May Day. On off weekends, downtown Providence provides a fairly wide range of choices for entertainment. Pembroke's hours are liberal; all but the freshmen have 12:30 lates on weeknights, and all have 1:30 on Saturdays. A word of caution—it's wise to allow two hours for the late drive from Boston back down to Providence.

Contrary to general belief, being coordinated with a men's university, in the case of Pembroke as well as of Radcliffe, does

not make the gals the property of the brother institution. They welcome a change of dates; so head yourselves in the direction of Providence the next time you seek a date elsewhere than at the Boston schools.

BOSTON UNIVERSITY BACK BAY

B.U., a huge coed school across the river, is a very popular spot with Tech men. The girls return the compliment by taking an active part in M.I.T. activities, of which Tech Show is one. The large dormitories are Charlesgate Hall (strictly Freshman), Shelton Hall, Murlin House, and Marlboro House. For telephones and addresses, consult the Boston phone directory, for there are too many to list here. Likewise, to attempt a description of the girls would be compared to describing all the different girls in the U.S. If you look around, you might find a girl to your suiting.

Hours are 10-12 on weekdays and 1-2 on weekends, depending upon the class. At the beginning of the term B.U. sponsors several acquaintance dances, so keep your eyes glued to the bulletin boards.

No calls accepted after 11 P.M.

BRANDEIS UNIVERSITY WALTHAM, MASS.

On the dwindling stream of the Charles lies Brandeis, a coed school featuring a predominant number of females. The girls of this school are gaining favor every day with the Tech men. All types of girls are found. The young ladies from Brandeis who frequent the Tech Campus are generally better than average in looks, personality, and intelligence.

Brandeis sponsors many, many open houses, teas and acquaintance dances throughout the entire year, so watch your bulletin boards for announcements.

Hamilton Quadrangle—Exchange is TW.

A-1	3-9494	DeRoy 3	3-9807
A-2	3-9432	Renfield 1	3-9549
A-3	3-9433	Renfield 2	3-9657
B-1	3-9734	Renfield 3	3-9822
B-2	3-9434	Roosevelt	3-9753
B-3	3-9435	Usen 1	3-9827
DeRoy 1	3-9805	Usen 2	3-9832
DeRoy 2	3-9806	Usen 3	3-9834

JACKSON COLLEGE

MEDFORD, MASS.

Jackson College is the girls' liberal arts college of Tufts University. Tech men are very popular with the Jackson girls, even more so than the Tufts men (grass is greener on somebody else's campus). The girls are very fine young women who enjoy a good time dating. Occasional open houses are held. The Tufts campus offers plenty of activities, from football to theatre.

The phone numbers are listed under Tufts University.

WHEATON COLLEGE

NORTON, MASS.

Thirty miles south of Boston is Wheaton College, a virtual paradise of 500 beautiful, fun loving girls. Although it is not as convenient as many other girl's schools, this spot is certainly worth the hour's drive or train ride. A car, of course, is a strong asset for the Techman going to Norton, but is not a restricting necessity. For those with wheels, take Rt. 1 towards Providence, then left on Rt. 140 to the campus. By rail, take the Providence local to Mansfield, then a \$1.25 taxi ride to Wheaton.

If you don't want to come back into Boston there is always something to do on campus or within a short drive. The Cotillion Room, Gondola Club and the Frolic Club are favorites with the girls. The King Philip in Wrentham is tops for name band dancing.

Weekend permissions include unlimited Friday and Saturday one o'clock and overnights for all except the freshmen. Techmen may successfully invade the campus until 10:30 on weeknights.

Telephone Norton 5-7722.

WHEELOCK COLLEGE

PILGRIM RD., BACK BAY

Very close to the Simmons campus is Wheelock, a liberal and practical arts college with about 400 residents and day students. Some M. I. T. men have found attractive dates at Wheelock, while others report sad disappointment with the girls there. We will merely say that you will find all types of young women at this school.

The hours tend to be quite liberal. Saturday curfew is 1:00 A.M.; Friday it's 12:30. Other permissions are granted according to classes.

Pilgrim House	LO 6-9260	Colchester House	6-8541
Longwood House	6-8720	Kent House	6-8577
Riverway House	6-9114		

BOSTON HOSPITALS

Hidden away at the hospitals is a gold mine of dating fun. For those few that make contacts at the hospitals, there awaits a particular species of female that seems to be of the same dating philosophy as the Tech men. The girls are good for any party—be it sailing, movie, or a formal dance. Like most Tech men, the girls wish to forget their work and studies while on a date and really enjoy themselves.

There are disadvantages of dating the girls in white. Their duty hours are very unpredictable and sometimes the weekend schedules are not published until the first of the week. (This usually makes the nurses very excellent last minute dates to fill in unexpected vacancies, but makes long range planning difficult.) The hours vary with the school, but are generally rather strict; this also makes plans for big affairs very difficult.

MASS. GENERAL HOSPITAL—off Storrow Drive

Only a short MTA ride or a 20 minute walk across the Longfellow Bridge, M.G.H. is a favorite with Tech men. Here are over 400 student nurses with whom M. I. T. men rate highly. Informal acquaintance dances are held in Walcott House each month. It may be worth attending for you! The students in the last six months of the senior year have unlimited hours—except when they're on night duty.

Don't call after 11 P.M.

90 Charles	LA 3-9617	Thayer House	3-9656
92 Charles	3-8912	Bartlett Hall	3-8544
4N Grove	3-8869	Bartlett Hall	3-8870
Walcott House	3-9811	Fruit	3-9210
Walcott House	3-8417	17 Parkman	3-9104

MASS. MEMORIAL HOSPITAL—Harrison Ave., Boston

Another nursing school very popular with M. I. T. men. The girls also hold occasional mixers, so watch for notices posted around campus.

Nurses' Homes:

736 Harrison Ave.	CI 7-7995
740 Harrison Ave.	CI 7-8552
10 Soughton Ave.	CO 6-1575

BETH ISRAEL HOSPITAL—Brookline Ave.

Another hospital which is on the popular list. Not too much is known except that they are located across from Simmons.

Information: BE 2-4400.

SMALLER SCHOOLS

ACADEMIE MODERNE—35 Commonwealth Ave., Boston

A really unusual school, featuring ten-week courses in modeling and poise. An acquaintance dance for each new class usually attracts a few Techmen; notices are posted around campus.

BRADFORD JUNIOR COLLEGE—Bradford, Mass.

Still another nearly isolated spot, Bradford is a pleasant one hour's drive north of Boston. There are about 300 party spirited girls at this school. In spite of the narrow social outlets of the local town, it is quite a popular place with many New England colleges, which is understandable considering the quality of the girls here.

For those who want to stay away from the city, Bradford is quite handy to Crane's and Hampton Beaches. The Little Red Schoolhouse in Andover is good for dinner and cocktails, while a little farther afield in Danvers is the Putnam Lodge—excellent for dining and dancing. The hours at Bradford include unlimited 12:00's Fridays and 1:00's on Saturday, with limited overnights.

Telephones are all in Haverhill.

Bradford Jr. Col.	DR 4-6321	Johnson House	4-9669
Greenleaf House	4-9771	New House	4-9723
Hatch House	4-9791		

CHAMBERLAYNE JUNIOR COLLEGE—130 Commonwealth Avenue, Boston

Often confused with Chamberlain, this school has about 150 students. There are some nice dates there, if you can meet them. Telephone: CO 7-4350.

CHAMBERLAIN SCHOOL OF RETAILING—739 Boylston Street, Boston

This small specialty school of only about 135 girls has proved interesting to some Techmen in the past. Some are commuters; others live in these two dorms:

Hollingdale Hall—517 Beacon	CI 7-8524
519 Beacon	CI 7-8667
Tabor Hall—425 Marlboro	CI 7-9776
427 Marlboro	CI 7-9809

CHANDLER SCHOOL FOR WOMEN—448 Beacon St., Boston

Another two year secretarial school, Chandler has about 500 students—all commuters. Although they have no campus of their own, many have cars, and most of the girls live close enough to Boston to make travel and entertainment problems simple. The TCA-Chandler Acquaintance Dance in Walker every October is always well attended.

EMERSON COLLEGE—130 Beacon Street, Boston

Emerson specializes in courses in speech or drama, and some of the girls there are quite talented. Many of the girls commute, but the dormitory at 373 Commonwealth Avenue is visited quite regularly by a few Techmen. Telephone CI 7-8829, CI 7-8727, CI 7-9609.

EMMANUEL COLLEGE—The Fenway

Considering its size, this school of over 600 students is comparatively little known around the Tech campus. You should be able to meet the girls at the acquaintance dances they sponsor early in the year, but it may mean a trip into the suburbs if you take her home.

ENDICOTT JUNIOR COLLEGE—Beverly, Mass.

Another fine two year school accessible to those with a car, for public transportation to Beverly (20 miles north of Boston) is difficult to say the least. There are 325 girls on this very beautiful campus which overlooks Marblehead Bay.

Local social outlets are very restricted, so your best bet is to come back to Boston for the evening. But in nicer weather there are excellent facilities for an afternoon of tennis, swimming or picnics on campus.

Watch for announcements of their informal house mixers held each fall. The regulations here are fairly liberal, generally one o'clocks Friday and Saturday nights.

Telephones, all in Beverly Farms:

Alhambra Hall	399	Roger Hall	449
Beacon Hall	3933	Tower Hall	462
College Hall	460	Tupper Hall	488 and 646
Knoll House	474	Winthrop Hall	1289
Reynolds Hall	312 and 138	Woodside Hall	213

FISHER JUNIOR COLLEGE—118 Beacon St., Boston

This two year school offers all sorts of secretarial courses to many attractive girls. These future secretaries have some-

times been of real help to some Techmen who are slow at typing term papers. Fisher is usually well represented at the acquaintance dances in Walker; and the girls are always interested in most Tech social functions.

The hours at Fisher are fairly liberal, considering the close proximity of their dorms to most M. I. T. functions. All students have 12:30's on Friday and Saturday nights, with 10:30 permissions on Sunday and Wednesday. Only about half of the 300 students live in the dorms, but don't ignore these commuters; most of them really appreciate a good time.

Don't phone during 7:30-9:30 study hours Mon., Tues., and Thurs. No calls after 11:00 any night.

Andrew Hall, 181 Beacon	CI 7-8237
Florence Hall, 112 Beacon	CI 7-8203
Edmund Hall, 114 Beacon	CI 7-8022
Sara Mortimer Hall, 86 Marlboro	CI 7-8238

FRANKLYN SQUARE HOUSE—Washington and Newton Sts., Boston

A huge boarding house for about 900 girls, quite similar to a college dormitory. Many of the residents attend day schools in Boston while the others have jobs around town. They hold occasional acquaintance dances which have left some Techmen cold but for others have led to beautiful friendships. The hours are liberal, especially the 2 o'clock granted the business girls on Saturday nights.

Telephone: KE 6-8300.

KATHARINE GIBBS SCHOOL — Zero Marlborough Street, Boston

Still another of the Fisher-Chandler type. A few of the Katy Gibbs grads have become Techretaries, and often are quite popular with M. I. T. men. Some girls take courses at Gibbs after graduating from college, so you may find some older students there.

LASELL JUNIOR COLLEGE—Auburndale, Mass.

This two year school of liberal and fine arts is located straight out Commonwealth Ave. about a half hour's drive from Tech. The Lasell girls have always been very popular with the men who have access to a car. The Totem Pole is only 5 minutes from the campus, and is quite popular with the girls.

Lasell sponsors quite a few mixers in the fall, so don't

miss the invitations which are posted around the Institute. The hours at Lasell are fairly good. Friday curfew is an inconvenient 11:30, but girls are out Saturday till 12:45. Limited overnights and special lates are granted.

Telephone LA 7-0630.

LESLEY COLLEGE—Everett and Oxford Sts., Cambridge

Lesley is a private teachers' college, located just beyond Harvard. Their campus is shown on the Radcliffe map. You will find all types of girls here too (as is generally found at the colleges). Some Tech men have done quite well at Lesley.

PINE MANOR JUNIOR COLLEGE—Wellesley, Mass.

The campus is not too far from Wellesley College, or about a twenty minute drive from Tech. There actually is very little to do on or around campus, so it is best to head back to Boston. Most of the students have one o'clock permissions on Friday and Saturday nights.

Telephone CE 5-3010; switchboard closes at 10 P.M.

SARGENT COLLEGE—Mass. and Everett Cambridge. (See Radcliffe map)

This is the physical education and physical therapy (better known as PE and PT to the girls) department of B.U. Even though they are far separated from B.U. at the present time, they will soon become part of the main campus. About half of the 400 girls are commuters. Rumors have it that the girls are rather athletic. Some of these reports are true, but on the majority they are indistinguishable from any other coed. In fact, two years ago a Sargent girl was chosen as Miss B.U. They like to have fun and have been very excellent dates.

Several mixers are held each year. The phone numbers are listed under B.U.

JOIN THE
"SWING TO GOOD MUSIC"
WITH THE
BOB NORRIS ORCHESTRAS

... THE SMOOTHEST IN DANCEABLE RHYTHMS
FOR YOUR PROM, FORMAL OR SOCIAL
... THE "SWINGIEST" IN AUTHENTIC DIXIELAND
OR PROGRESSIVE JAZZ

OFF: KIRKLAND 7-4304

RES: DECATUR 2-9738

REGENT 4-0515

STEPS OUT

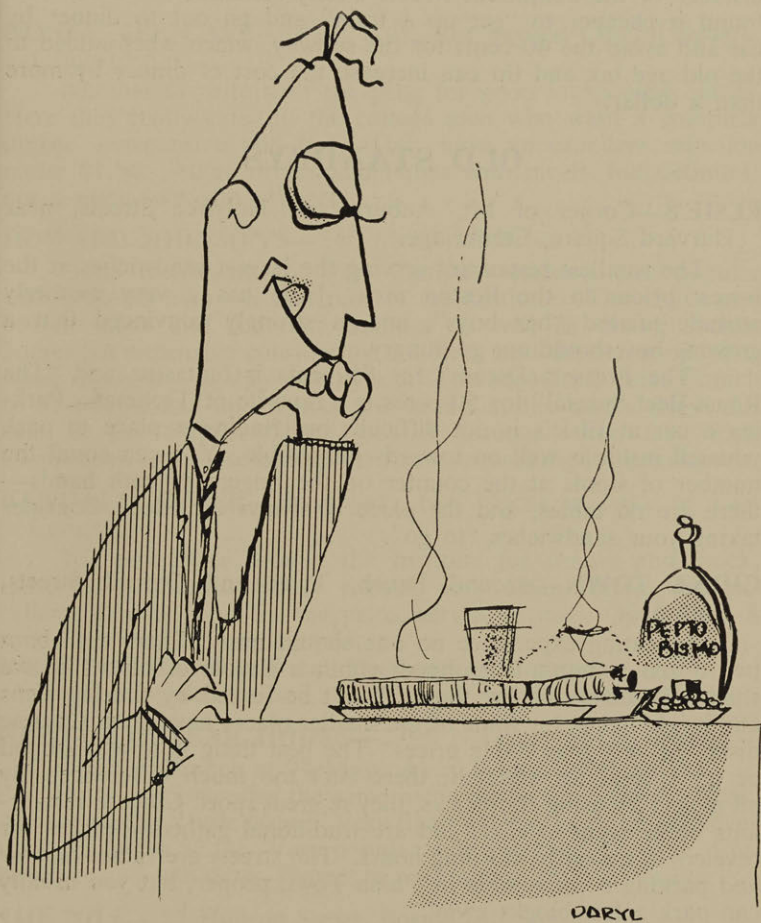

FOLLOWING THE description of each restaurant is a one-line resume of the parking problems to be encountered in the vicinity of that particular restaurant. Such a description can not be complete or accurate for any and all times of the day, but it is an attempt to explain the problems encountered in parking a car in the Boston area. It is not to be inferred that these restaurants can't be reached without a car—all are within easy walking distance of the ubiquitous MTA. Many students, however, have found it cheaper to "get up a train" and go out to dinner by car and avoid the 40 cents for the subway, which when added to the old age tax and tip can increase the cost of dinner by more than a dollar.

OLD STANDBYS

ELSIE'S—Corner of Mt. Auburn and Holyoke Streets, near Harvard Square, Cambridge.

The smallest restaurant serving the largest sandwiches at the lowest prices in the Boston area. Elsie has a very motherly attitude toward "her boys", and is strongly convinced that a growing boy should not go hungry.

"The Fressers Dream" for 85 cents is fantastic, and "The Roast Beef Special" for 50 cents is a favorite of Techmen. Parking a car at Elsie's is not difficult, but finding a place to park yourself inside is well on towards impossible. You can count the number of stools at the counter on the fingers of both hands—there are no tables; and the place is always crowded. Consider taking your sandwiches "to go".

CHINA TOWN—Around Beach, Tyler and Oxford Streets, Boston.

An eating experience no one should miss. There are about two dozen restaurants grouped within a couple of blocks so we shall not attempt to list them. Don't be fooled by the big signs and bright lights, for some of the smaller places have great Chinese dishes at very reasonable prices. The best thing is to ask around or try several for yourself; there isn't too much difference. By all means try using chopsticks, they're great sport. Chinese restaurants never seem to close and are traditional gathering places for revelers in the early morning hours. The streets are rather narrow and parking is impossible in China Town proper, but you usually can park a few blocks away.

DURGIN PARK—Near Faneuil Hall, Haymarket Square, Boston.

Absolutely fabulous! Perhaps the most famous of all New England eating places. Completely unique atmosphere. An ex-

perience which can't be described in words. Real old fashioned New England cooking; their kitchen hasn't changed for over 100 years. Usually have to wait 10-30 minutes to get seated for dinner, especially on Saturdays. Once seated, service is very good. Food is tremendous both in quantity and in quality. Prices are reasonable, considering the servings. Their famous \$3.50 roast beef is a challenge to anyone. Too bad, but closed Sundays and most holidays. Parking at D.P. is an experience.

HONEY BEE CAFE—Mass. Ave., just beyond Central Square, Cambridge.

Another favorite with the gang for good inexpensive meals. Here they really cater to the college men who want a complete dinner, inexpensive and fast. They have an excellent selection under \$1.50. Adjacent bar and liquor with meals, but definitely not a night-spot atmosphere.

HOWARD JOHNSON'S—540 Memorial Drive.

Quite convenient to West Campus residents and popular with students living in that part of the Institute. They have elaborate snack and fountain facilities as well as dining rooms. Somewhat expensive considering the food, and the service is slow when crowded—as they usually are. The Memorial Drive branch is air-conditioned and drinks are served at the tables. New this year is the Clipper Ship Cocktail Lounge. For lazy East Campuses and those across the river—a parking lot is available.

KENDALL DINER—Broadway, two blocks in back of East Campus.

The best place around the Institute for snacks and quick, inexpensive dinners. Newly rebuilt, very clean. Prices are excellent, food is good for the price, service is fast. Open from 8 to 8. Free parking for lazy people.

F & T DINER—Main Street, Back of East Campus.

Adjoining delicatessen run by same people. No parking lot.

NEWBURY STEAK HOUSE—2796 Newbury Street, Boston—

CI 7-9239; Branch at 94 Mass. Ave., Boston—KE 6-0184.

Both locations offer the same menu at the same prices; Mass. Ave. branch is a little larger. Very fine food for the price; excellent steak for under \$2.00. Very popular with the college crowd. Can be expensive with date. Expect to park about 2 blocks away.

THE NILE—52 Hudson Street, Boston, off Stuart.

A small restaurant serving Syrian and Egyptian food. Shish-kebab and the combination plate are both excellent. Parking conditions same as in Chinatown.

MRS. LAWLESS' THREESOME—English Room—29 Newbury St., CI 7-8693. Number Thirty-Nine—39 Newbury. Frank and Marion's—260 Berkley St. KE 6-3094.

“All the delicious home made bread you can eat.” All three places have the same menu and approximately the same atmosphere. Good food, inexpensive (dinner \$1.10 to \$1.75), small portions. Expect a tea-roomy air with lots of old ladies, but the food is worth putting a tie on for. Mrs. Lawless, an ex-DP waitress, is very friendly and delighted to chat with Techmen. Parking within a couple of blocks on Newbury Street, usually.

SIMEONE'S—21 Brookline Street, Central Square, Cambridge
ELiot 4-9569.

A favorite with Techmen for hearty, inexpensive weekend meals. Specialize in Italian dishes—great dinners in the \$1.00 to \$1.50 range. Usually crowded Sundays, and service can be rather slow when crowded. A collegiate crowd, mostly from Harvard and M. I. T., lends atmosphere. Reservations for small groups may be phoned in. A wine list is in evidence, but watch your age. Parking can be found on side streets off Mass. Ave.

SMITH HOUSE—500 Memorial Drive Cambridge.

Handy for West Campus residents. Open till 1:00 a.m. for late snacks. The dining room has pretty slow service, food is good but not generally worth the prices. Best deal is the special dinners at the counter; sometimes good steak for \$1.00. Parking lot.

OTHERS GOOD, BUT REASONABLE

CAFE AMALFI—10a Westland Ave. Boston (off Mass. Ave. behind Symphony Hall) KE 6-6396.

Specialty of the house is fine Italian food, a favorite with many of the boys. Always crowded, so reservations are in order. Prices range from \$2.00 to \$4.00 in the evening. Parking in this area is not very easy.

BLUE SHIP TEA ROOM—27 T-Wharf (off Atlantic Ave.)
Boston LA 3-8719.

The theme of this studio-restaurant is atmosphere. Found at the end of T-Wharf in the midst of the teeming waterfront, its tables overlook Boston's colorful harbour from what was once a fisherman's sail loft. Fine place for a date. Food is very good for the prices—can run to \$4.00, wild game higher, but you can get a meal for \$2.00. Park your car at the end of the wharf, but watch that you don't land in the drink.

CHEZ DREYFUS—44 Church Street, Cambridge KI 7-4311

A very charming little restaurant with excellent food, cooked mostly in French style. A veritable host of specialties and all sorts of game in season. Dinners run from \$1.00 to \$2.50 and are generally well worth it.

CRONIN'S (Jim's Place)—30 Dunster Street, Harvard Square, Cambridge.

Is to Harvard what Morey's is to Yale. Appropriately decorated bar and dining room create excellent atmosphere. They serve good food in excellent portions for very reasonable prices. The service is very good, too.

We always find places to park on the side streets off Mass. Ave.

JACK AND MARION'S—299 Harvard Street, (Coolidge Corner) open till 3:00 a.m.

A sandwich shoppe and delicatessen supreme, it is well worth a trip to Brookline (ten minutes from Tech by car). Excellent food, enormous portions; can be expensive. Usually a collegiate crowd, good for snacks with a date. Expect a huge line on Saturday night. Sometimes if you're really ravenous, try their \$3.00 Skyscraper. Parking around the corner, not too bad.

JAKE WIRTH'S—31 Stuart Street, Boston

Well known for their old-fashioned German cooking and "Jake's Special Dark Brew". German beer hall atmosphere, but for sauerkraut and weiners or saurbraten (Wednesday only) it's great. Closed Sunday. Pay to park or take the MTA.

LA DUCHESSE ANNE—224 Newbury Street, Boston, CI 7-9126

A bit of gay Paree, located in a very charming basement on Newbury Street. In the summer, when the fickle Boston weather is a little lenient, one can dine outside in a sidewalk cafe atmosphere. A French dictionary is not a prerequisite, but a good background in sign language might be helpful. They have no liquor license and everyone brings his own wine, so pick up a bottle on the way. You can have the empty refilled with their delicious salad dressing for a nominal fee. The food is very good and the prices quite reasonable—\$2.00 to \$3.50 for a complete dinner. Parking is the usual Newbury problem.

LE PETIT GOURMET—19 Garden Street, Harvard Square
EL 4-8605.

Another of the Crimson's favorites, occasionally invaded by Techmen. It's a wonder that this restaurant isn't better known

than it is, for their cooking is good and service is excellent. Prices are reasonable, dinners \$1.00 to \$2.50 served till 8:00 p.m. Open only during the school year.

PATTEN'S — 41 Court Street, off Scollay Square, Boston
CA 7-8775.

Best description is "an expensive Durgin Park." The food and atmosphere are nicer. If you go for old Boston maps on the walls and comfortable "captain's" chairs, you'll like Patten's. Specialize in New England cooking. Service is good, prices are moderate, but the food is worth it. Parking is rather a problem in this area. A nice way to waste a Saturday afternoon if you're in that area is to browse in the colorful, small bookshops around the corner between Scollay and Dock Squares.

PIERON'S SEA GRILLS — 603 Washington Street, 7 Park Square, and 13 Stuart Street, Boston.

If you like your seafood served in spacious and efficient surroundings, this is the place to go. There is no atmosphere, prices are fair as is the food. A good place to go with the gang for seafood.

THE SMORGASBOARD NORSE—19 Province Street, near City Hall, Boston.

The best Scandinavian restaurant around Boston. The food is excellent, portions huge and prices moderate. For a reasonably priced meal in a unique atmosphere, this is the place to go. They feature dinners from \$.90 up.

UNION OYSTER HOUSE—41 Union Street, Boston, CA 7-2750
143 Stuart Street, Boston, LI 2-9091. 122 Canal Street, Boston,
LA 3-6329.

Famous for great seafood served in a seafaring atmosphere. Try their broiled oysters on the halfshell. Prices high, but generally worth it. Loads of atmosphere in "Ye Olde . . ." on Union Street with an oyster bar that has been there since the year one. Bar included, but they check your age. Parking is difficult.

WURSTHAUS—Harvard Square.

A truly unusual combination, bar, restaurant, and delicatessen, complete with television—They feature some most unusual dinners and special sandwiches which are worthwhile trying sometime. The prices are reasonable and the service is fair. They are very proud of the wide selection of domestic and imported beer.

MORE EXPENSIVE, BUT OUTSTANDING

THE CHARLES RIVER DINING ROOM—75a Chestnut Street, near Charles Street, Boston, LA 3-5508.

For a truly unforgettable MEAL this is the place. A wonderful spot for a leisurely dinner with a date in an atmosphere of candlelight and silver. Service is excellent and the food tops in quantity and quality, but a complete dinner will run about \$3.50 plus drinks.

EDDIE DAVIS' STEAK HOUSE—444 Stuart Street, one block from Copley Square KE 6-7979.

Really great steaks and chops served in a delightfully quiet old New England setting. Prices a bit high, but the food and atmosphere are worth it. Full dinners run from \$2.50 to \$5.00 with very generous portions. Pleasant bar included.

JOSEPH'S—270 Dartmouth Street (Corner Newbury Street), Boston CI 7-8087.

Same proprietor as Locke-Ober, with excellent French cuisine. Located in an old residence on Newbury Street, and ranks as THE place to eat in Boston. Figure on a \$10 bill per person; the menu is all a la carte.

RED COACH GRILLE—43 Stanhope Street, Boston (behind the John Hancock Building) CO 6-1000.

Very good food, American style, drinks fine, service good. Unique rustic atmosphere is very pleasant. Steak and lobster dinners will be around \$3.50, but are worth it. Very popular place, so you may have to wait during rush hours.

LOCKE-OBER—Winter Street, Near Park Street Station, Boston. LI 2-1340.

Wonderful French style cooking with attention paid to all the important details. A tremendous selection, but everything is a la carte. Not for anyone in a hurry; for good food takes time. Better figure a minimum of \$5.00 for a really memorable meal. Reservations are required. Closed Sundays.

NIGHT SPOTS

BLINSTRUB'S VILLAGE — 308 Broadway, South Boston AN 8-5440.

Known as the largest nightclub in the world. They feature popular recording stars and other famous personalities. Delight-

ful atmosphere, excellent food and drinks. There is no cover charge; minimum of \$2.00 during the week and \$3.00 on the weekends, possibly higher for big names. It is best to get reservations when a "big name" is in town.

ELIOT LOUNGE—Massachusetts and Commonwealth Avenue.

The cocktail lounge most popular with M. I. T. men. Very pleasant atmosphere and reasonable prices. All drinks are 45c before 8 p.m.

HIGH HAT—Corner of Columbus and Massachusetts Avenue.

Still another top notch jazz spot with the best of entertainers. Nice atmosphere for a date. Price reasonable, minimum but no cover. Sometimes features Sunday afternoon jazz concerts.

MERRY-GO-ROUND—Sheraton-Plaza Hotel, Copley Square.

A pleasant, fairly quiet cocktail lounge, complete with functioning merry-go-round in the center of the room. Very good place for a date, and for the time when you may have to entertain a date's or a roommate's parents.

STORYVILLE—Copley Square Hotel, Huntington and Essex, Boston KE 6-9000.

The modern jazz center of Boston—very popular with the college crowd. They feature the tops in jazz personalities such as Dave Brubeck and Sarah Vaughn, as well as folk singers and the indefinable Tom Lehrer. No cover charge, the minimum ranges from \$1.50 to \$3.50 during the week, depending on the entertainment, and about \$3.50 on weekends. Sunday afternoon is bargain day—\$2.00, and hence these matinees usually draw a large college crowd. Reservations are held till 8:30. Age limit is strictly enforced.

TOTEM POLE—Norumbega Park, Newton at routes 128 and 30.

Large dance hall with cozy atmosphere. Name band dancing at reasonable prices. Usually is \$1.75 a couple, but real big name bands will be up to \$3. Adjacent Norumbega park is very pleasant in good weather—includes a small amusement park, canoeing, and pedalboating (pedalboats are built for two) on the Upper Charles River. Open Fridays and Saturdays only. No drinks.

We wish to thank the authors of "Beans, Beef and Bourbon," Harland and Ann Riker, for the ideas we borrowed and for the aid we have received from that publication in our own wandering about colorful Bean Town. We highly recommend this booklet as a more complete guide to "wining and dining in the Boston area." At the Coop for a piddling \$1.00, a very worthwhile investment.

TECH AFTER HOURS

This year's class of entering freshmen are going to find themselves in the midst of an on-campus Renaissance. This rebirth of on-campus activity can be traced directly to the construction of the new auditorium and chapel. There are few of us on campus now who remember what life at the Institute was like before the completion of the auditorium. The existence of such a meeting place on campus has caused the rebirth of such organizations as "Dramashop" and the "Staff Players" who find the intimate atmosphere of the Little Theater, in Kresge Auditorium, perfect place in which to hold small experimental plays. The LSC is madly in love with the main hall and they try their best to schedule movies there over the weekends. "Tech Show" has returned to the campus after many years of nomadic existence, searching for a hall in the Boston area.

Aside from the economies of on-campus affairs (see below), the extensive Institute parking lots add to the desirability of on-campus functions.

It is a little unusual to have to list the affairs that one can find on a college campus. We have felt that such a listing will be a useful guide to newcomers and will help, in some small way, to dispel the stories of the M. I. T. "tool" who never thinks of anything which is not required for a degree. The following is an attempt to list the activities than can be found on campus after the quiz rooms close and the lecturers return home. Because this is a new list some one may have been inadvertently missed. If your favorite activity has been omitted, please drop the TCA a note to that effect, and next year's Beaver committee will rectify the error.

ACQUAINTANCE DANCES — These affairs blossom in great numbers near the beginning of the fall term. An Acquaintance Dance is a method, invented by some great unknown genius, to aid the plot of boy meets girl. Specifically—a large number of boys are admitted (at a cost of approximately \$1.00) to a room containing girls, and may the best man win. Among the more famous of these are the Freshman Acquaintance Dance, the Baker House Acquaintance Dance and the TCA-Chandler Dance. Watch the bulletin boards.

ATHLETICS—Besides the crew races in the spring and home basketball games in the winter, you can always find some athletic event in progress some place on campus. Admission to any M. I. T. athletic event is FREE to all students.

DORMITORY DANCES—As the school year proceeds and life begins to drag a bit—the dorms get inspired and hold dances. The East Campus “Fiesta Del Vino” has become a tradition; in the past there have been such wonders as Baker’s “Hernando’s Hide-away” and Burton’s “Bolshevik Bounce”. The themes of these affairs are usually closely related to their titles. Admission is usually very reasonable.

DRAMASHOP—A group of student drama enthusiasts that presents four evenings of “Three One Act Plays” during the school year. These are student produced, directed and have an all student cast. In addition, they present one major production each term, which is directed by a member of the faculty and has professionally constructed scenery. Admission to the “One Act” evening is free; the full productions have an admission price of \$1.00 per person.

IDC—The Informal Dance Committee, composed of members of the Walker Memorial Dining Staff, has but one purpose in life—to sponsor a dance each and every month of the school year. The music is on records—very carefully selected to please everyone. The decorations, which are designed and constructed by the committee, help to set the mood and the theme for the dance. Candles on the tables add a great deal of class to old Walker. It is really “Your Best Bet for an On-campus Date”. Admission—\$1.00 per couple.

OPEN BID FRATERNITY PARTIES—Many of M. I. T.’s fraternities hold parties that are open to all—both dorm men and other fraternity men. They are usually mobbed, but the entire deal is “on the house” (sorry). Watch the bulletin boards.

STAFF PLAYERS—A theatrical group composed of members of the Institute staff. They present two productions per year. Admission \$1.00.

LSC—MOVIES & LECTURES—The Lecture Series Committee (see Activities) presents a movie on campus every weekend of the school year. They usually attempt to schedule them for Friday or Saturday evening in Kresge—but be sure to check the colorful posters that are to be found around the Institute. The selection of movies has always been very good, and lately it seems to be improving—always worth 30 cents a head; and a VERY cheap date for 60 cents.

Four or five times during the term the LSC presents a lecture

delivered by a well-known personality speaking on a subject of general interest. In the past Alistair Cooke, Al Capp and Arnold Toynbee have spoken at the Institute. LSC policy is that these lectures are gratis.

LESS FREQUENT, BUT MORE PLUSH

JUNIOR PROM—M. I. T.'s big weekend, Junior Prom, is scheduled to fall on the weekend of November 1st. Because of the famous "Blue Laws" all big dances in this town are held on Friday night, and JP is no exception. Held off campus in the Statler Ballroom, it is a major student function and so is included here. A new system of ticket distribution is invented every year, as the committee tries to make a just distribution of tickets to the members of the Junior Class. Other classes are admitted after the Juniors have their tickets.

ASSEMBLIES BALL—Unquestionably the most plush dance held on campus, complete with red carpet and a reception line consisting of the biggest names at M. I. T. "Dress Requisite"—that means TAILS men! Tickets for this affair can not be purchased. A—Ball is financed by the profits accrued by the Walker staff from the IDCs, and tickets are by invitation only—you have to know a Walker Staff man. Held in Walker Memorial; time—10:00 p.m. to 3:00 a.m.; Friday night, naturally, sometime near the end of April.

ALL TECH SING—A concert-contest sponsored by the Baton Society in which singing ensembles from the living groups compete for prizes, one for the best singers and "Egbert" for the best comical sketch. The MC is the famous Prof. William Greene of the Humanities Dept. Must be seen to be believed.

DORMITORY WEEKEND—Sponsored by Dormitory Council, this weekend is usually held near the middle of the Spring term. Semi-formal dance Friday evening at a cost of approximately \$3.50, cocktail parties and sometimes a jazz concert on Saturday afternoon, and an informal dance Saturday evening. An answer to a real need for a spring weekend on the M. I. T. campus.

DORMITORY CHRISTMAS SEMI-FORMAL—This affair is also sponsored by Dorm Com, and as the name suggests it is held about a week or two before Christmas. The decorations are usually in a wintry vein, with pine trees and snow decorations. As is per usual it is held on a Friday night—cost also approximately \$3.50 per couple. In the past it has been held in the Baker House dining room.

FRESHMAN CLASS DANCE—A couples dance sponsored by the Freshman Class every year. Held in town and specifically aimed at the Freshmen.

TECH SHOW—A musical play that is student written, student produced and directed, with a cast of Tech men and girls from Boston University, Emerson, etc. It usually appears about the beginning of March with tickets on sale a few weeks before. Seats are reserved, and prices vary with location in Kresge.

SENIOR WEEK—The grand blast to end it all after completion of four years at this glorious school, the week is climaxed by graduation day. Included in this grand week are: a stag dinner, a night at the Pops, a formal dance and a moonlight cruise. Buying tickets for the entire week usually means a saving over the individual cost per event. Undoubtedly the way to complete four years of college.

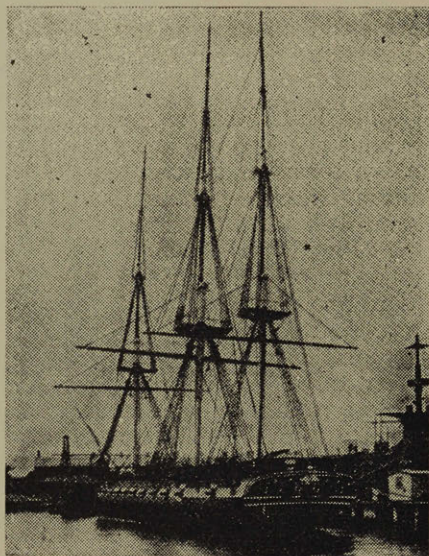

HISTORICAL SPOTS

BOSTON NAVY YARD—Near City Square, Charlestown. Many modern battle vessels here for repair or in mothballs; of special interest is the frigate “Constitution” or “Old Ironsides”, which is open to the public.

BUNKER HILL MONUMENT—Breed’s Hill. Located at the sight of the famous battle opened by the command “Don’t fire ’til you see the whites of their eyes.” There is a museum at the foot of the tower, but for a real experience, climb the 221-foot staircase for a great view of Boston.

FANEUIL HALL—“The Cradle of Liberty.” Built in 1742, this building is crammed with stories of early colonial times. Today it serves both as a museum and as a busy market center.

OLD STATE HOUSE—Washington off State Street. A museum of the Colonial Period. Many old prints of early Boston. Admission free—open weekdays.

PAUL REVERE HOUSE—North Square. This oldest frame house in Boston is restored to the condition it was in when its famous builder lived there.

SALEM, MASS—Old, historic whaling town located north of Boston. Literally reeks with old American sealore—two excellent nautical museums including the Peabody Museum. Home of famous Gallows Hill and the Salem Witch Trials. Many of the old houses have been preserved and are open to the public.

STATE HOUSE—On Beacon Hill. All sorts of historical relics of significance in American history are displayed in the beautiful marble showrooms. Open to the public.

OF GENERAL INTEREST

CHRISTIAN SCIENCE PUBLISHING SOCIETY—Massachusetts Avenue and Norway Street.

Regularly conducted tours show visitors through this huge modern printing plant and explain all phases of the operations. A most fascinating feature of this building is the Mapparium, a spherical glass globe thirty feet in diameter. Visitors walk through on a glass bridge and see a map of the world painted on lighted glass. Closed Sundays.

HATCH MEMORIAL SHELL—Charles River Embankment

A great attraction during July and August when the Boston Pops Orchestra gives free outdoor concerts.

JOHN HANCOCK BUILDING—Boston's tallest skyscraper

The observation platform on the 26th floor gives a tremendous bird's eye view of a twenty-five mile radius around Boston. Open 9:30-11:00 a.m. and 2:00-4:00 p.m. daily except Saturdays, Sundays, and holidays. No charge.

PROVINCETOWN—On the tip of Cape Cod

During the summer the "Boston Belle" sails daily from Rowe's Wharf on Atlantic Avenue, Boston. This is a very pleasant trip with a three hour stop-over in quaint, interesting Provincetown. Weekday fare is \$3.25, Sundays, \$4.00 with special group rates.

PARKS

ARNOLD ARBORETUM—Jamaica Plain

This is the largest tree museum in the world with thousands of trees and shrubs from all corners of the globe.

BLUE HILLS RESERVATION AND HOUGHTON'S POND—

Milton at Routes 28, 128 and 138.

Nearly 6,000 acres of public grounds around the highest point of land on this part of the Atlantic coast. There are many bridle paths and a short rope tow for skiing on the Reservation.

THE BOSTON COMMON AND PUBLIC GARDENS—Downtown Boston.

City Commons have a great tradition in old New England. All towns had them and they were and still are very important to the life of the city. In the old days farmers coming to town would graze their animals there while tending to town business; even today the common has been used for such purposes. However its main function today is to add a little green to the brick and mortar of downtown Boston. Its main attractions are the flowers in the Public Gardens, the labeled trees, the swan boats, and Father Feeney.

FRANKLIN PARK—Dorchester

Boston's largest municipal park, complete with zoo, aviary, and deer park.

MARINE PARK—South Boston

On this spot overlooking Boston Harbor the city maintains an aquarium as well as swimming facilities.

MUSEUMS

BOSTON MUSEUM OF SCIENCE — Science Park, Charles River Embankment.

At this new and expanding location there are interesting displays in all fields of science, from prehistoric natural history to atomic power plants of the future. Some of the exhibits have been designed by M. I. T. professors and would be of special interest to anyone interested in engineering. Work is in progress on the new Hayden Planetarium which should open within a year. The hours: weekdays 10 to 4, closed Tuesday. Admission is 50 cents for adults.

HARVARD MUSEUM AND LIBRARIES—Cambridge

The Widener Library houses a huge collection of rare and historical books. Interesting places to visit include the Ware collection of glass flowers, Fogg Art Museum, Peabody Museum of archeology, Semitic Museum, Botanical Museum, Germanic Museum, and the University Museum.

GARDNER MUSEUM—The Fenway, Boston

The Gardner houses a fine collection of religious objects and paintings, as well as many non-religious articles from Europe. Its chief attractions, however, are the courtyard garden and the free concerts given on Sundays and some weekdays, usually by soloists or small groups. The music tends to be excellent, making the Gardner a delightful place to spend a lazy Sunday afternoon.

MUSEUM OF FINE ARTS—Huntington Avenue, Boston

This is one of the greatest collections of art in the world. In addition to its many galleries of paintings and early American rooms, it has noteworthy permanent exhibitions of Egyptian, Greek, and Roman art. There is also a display of colonial silver and other handicrafts as well as an elaborate textile exhibit. Open weekdays except Monday and holidays 10:00 a.m. to 5:00 p.m. and Sundays 1:30-5:30. Admission is free.

MUSIC AND DRAMA

MUSIC—

Boston is the home of two of the world's best orchestras, the Boston Symphony and the Pops Orchestra. Both play in Symphony Hall at Massachusetts and Huntington Avenues except in the summer when the Pops holds concerts on the Esplanade. Watch for "Tech Night at the Pops", a concert given near the end of the spring term; the Glee Club sings a few of M. I. T.'s own

songs and the place is full of tech-men. Admission to the Pops can be very cheap—\$.75 for the second balcony; downstairs admission is \$2.50 with table service available on the floor.

THEATER—

Boston is often the proving ground of many Broadway hit productions. The active theater season runs from October through March, but it is best to check the papers for what is playing where. Besides many pre-Broadway openings, many good road companies perform successful Broadway plays in town. **T.C.A.'s Ticket Service can get tickets directly from most of the theaters.**

BEACHES

CAPE COD—50 miles or more from Boston.

There are many excellent beaches for those who don't mind a longer drive. Two of the most popular are Craigsville in Hyannis and Old Silver and New Silver in Falmouth.

CRANE'S BEACH—Off Route 1-A in Ipswich. Twenty five miles northeast of Boston.

A beautiful expansive beach, complete with sand dunes and surf, but the water is cold. No commercial amusements, but really great for beach parties; however, a recent ruling against beer has reduced its popularity with the college crowd. Charge is \$1.50 per car on weekends and holidays, \$.50 on weekdays. Curfew is 10:00 p.m.

DUXBURY BEACH—Off Route 3, about 30 miles southwest of Boston.

This is another fine wild beach excellent for beach parties. It is never too crowded and the water is considerably warmer than the beaches on the north side of Boston. Open to the public.

NANTASKET BEACH—Hull, off Route 128, or take boat from Rowe's Wharf.

This is similar to Revere, but being a little farther from Boston, the crowds are somewhat smaller. The Nantasket Boat is the easiest and most pleasant way to get there; round trip is \$1.50. Amusements are confined to the famous Paragon Park.

PLUM ISLAND—A little above Crane's Beach

Miles of wide open free beach. Excellent for beach parties away from all crowds and concessions, but you must bring all you need with you. No charge or regulations. The beach and surf are very good, but water is cold!

REVERE BEACH—Route 1-A Revere. Can be reached by M.T.A.

This is a public resort with all the fixings. Huge sand beach, large midway and amusement center with plenty to see and do. But on pleasant weekends it can really be crowded.

WINGAERSHEEK BEACH—Route 128, West Gloucester, 35 miles northeast of Boston.

Beautiful beach with rolling sand dunes. Public bathhouses and some refreshment stands. Cost is \$1.00 per car.

SPORTS

INTERCOLLEGIATE

Schedules of M.I.T. athletic events may be obtained at the A. A. office, Walker, or phone extension 4497. **The Tech** usually lists the schedules two weeks in advance. Tickets for all football games in Harvard Stadium and at Boston College may be obtained directly through T.C.A.

PROFESSIONAL

Boston Red Sox—Fenway Park, Tel. CO 7-2525

Boston Garden—North Station, Tel. CA 7-3200.

The Garden is the home of the Boston Celtics pro-basketball, and the Bruins pro-hockey teams. It is also the scene of many intercollegiate contests, ice shows, circus, rodeo, wrestling, boxing and other events.

PERSONAL

On campus there are excellent facilities for tennis, squash, swimming and many other sports, including sailing on the Charles River.

The nearest golf courses are:

George Wright Memorial—MDC municipal course; can be reached by MTA.

Unicorn Golf and Country Club—Stoneham; about 10 miles north of Boston. One-half mile west of Route 28 on William St., Stoneham. This course is never too crowded, but you need a car.

Brookline Municipal—must have car for this one too; it is a good course but crowded on weekends.

Charles River Country Club

Sandy Burr—Off Route 20 in Wayland. Not too crowded—need a car also.

Fresh Pond Golf Course or Cambridge Municipal—9 holes, considered quite poor.

SKIING: The most popular slopes are:

WHITE MOUNTAINS, New Hampshire: About 160 miles.

Mt. Washington, Franconia: Cog railway and several tows and lifts.

Cannon Mountain, Franconia: Aerial Tramway, also rope tows and T-bar.

Mt. Cranmore, North Conway: Skimobile and poma lift.

Black Mountain, Jackson: T-Bar and rope tow.

Thorn Mountain, Jackson: Chair lift and rope tow.

GREEN MOUNTAINS, Vermont: About 250 miles to Stowe area.

Mt. Mansfield, Stowe: Chair lift and rope tows.

Skiing lasts into May some years, usually good for a month longer than more southern slopes.

Hog Back Mountains, Brattleboro: About 180 miles.

Mad River Glen, Fayston: Chair lift and rope tow.

BERKSHIRES, Massachusetts: About 150 miles.

Several small slopes and tows around Adams, Great Barrington and Williamstown. Of late years the winters have been too mild to provide good skiing in Massachusetts.

Be sure to consult the Boston newspapers or the Outing Club for skiing conditions. The Club sponsors ski trips every weekend during the season and during winter vacation. Watch for notices on the main bulletin boards. They also rent skis and equipment—rates are very reasonable for members. Ski trains leave every Sunday during the season from North Station. These trips are usually a lot of fun.

The Social Beaver and---

RELIGION at MIT

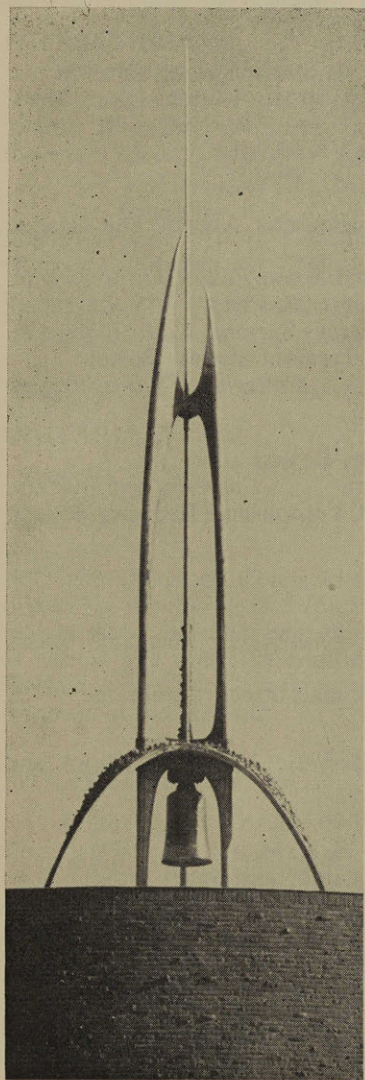

The completion in 1955 of M. I. T.'s new chapel (left) gave the campus a center upon which its religious activities could focus. Already, a full schedule has developed for it and the number of services held in it are steadily increasing.

Daily (Monday through Friday)

7:55 A. M. Catholic Mass

Monday Afternoon

12:00-1:00 P.M. Legion of Mary

Tuesday afternoon

5:15 P.M. Christian Science Service

Wednesday morning

7:10 A.M. Episcopal Holy Communion Service

Wednesday afternoon

5:10 P.M. Episcopal Holy Communion Service

Wednesday evening

7:00 P.M. Compline

Thursday afternoon

5:10 P.M. Orthodox Christian Service

Friday afternoon

5:15 P.M. Vedanta Service

Friday evening

7:30 P.M. Hillel Jewish Sabbath Service.

Saturday morning

9:30 A.M. Hillel Sabbath Service

Sunday morning

10:00 A.M. Catholic Mass

11:00 A.M. Protestant Service

The chapel is open daily for private meditation from 7:00 A.M. to 11:00 P.M.

LOCATION OF CHURCHES

BAPTIST

Old Cambridge Baptist Church, Massachusetts Avenue and Harvard Street, Cambridge.

Sunday Worship 11:00 a.m. *Baptist Student Association* 6:00 p.m.

CATHOLIC

Cardinal Newman Center, 68 St. Stephen Street, Boston.

St. Cecilia's Church, Belvidere Street, Boston (near Mass. Station).

Sunday Masses 6, 7, 8, 9, 10, 11, 12 A.M.

CONGREGATIONAL

Mount Vernon Church, Massachusetts Avenue and Beacon Street, Boston.

Sunday Worship 11:00 a.m. *Mount Vernon Fellowship* 6:15 p.m.

Old South Church, Copley Square, Boston.

Sunday Worship 11:00 a.m. *Sunday Evening Club* 7:30 p.m.

Park Street Church, Park and Tremont Streets, Boston

Sunday Worship 10:30 a.m. *Collegiate Club* 6:00 p.m.

EPISCOPAL

Trinity Church, Copley Square, Boston

Sunday Morning Prayer, 11:00 a.m. *Canterbury* 6:00 p.m.

Church of the Advent, Mount Vernon and Brimmer Streets, Boston

Sunday High Mass 11:00 a.m.

ORTHODOX CHRISTIAN

Saints Constantine and Helen Church, 14 Magazine Street, Cambridge

Saint Mary Syrian Church, 8 Inman Street, Cambridge

HINDU

The Ramakrishna Vedanta Society, Bay State Road and Deerfield Street, Boston

JEWISH

Congregation Beth Israel, 238 Columbia street, Cambridge

Temple Israel, 602 Commonwealth Avenue

Saturday Service 10:30 a.m.

LUTHERAN

University Lutheran Church, Dunster and Winthrop Streets, Cambridge.

Sunday Worship 11:00 a.m.

Lutheran Student Association 6:00 p.m.

METHODIST

Harvard-Epworth Church, Massachusetts Avenue and Waterhouse Street, Cambridge.

Sunday Worship 11:00 a.m. *Wesley Foundation* 6:00 p.m.

St. Mark's Church, Park and Vernon Streets, Brookline.

Sunday Worship 11:00 a.m. *Wesley Club* 7:30 p.m.

PRESBYTERIAN

Church of the Covenant, Berkeley and Newbury Streets, Boston.

Sunday Worship 10:45 a.m. and 7:00 p.m.

Covenant Young Adults 7:45 p.m.

First Presbyterian Church, Harvard and Pierce Streets, Brookline.

Sunday Worship 10:45 a.m. and 7:00 p.m.

Geneva Fellowship for Young Adults 6:00 p.m.

SOCIETY OF FRIENDS

Cambridge Friends Meeting House, 5 Longmeadow Park, Cambridge.

Sunday Worship 11:00 a.m. *Young Friends Fellowship* 7:00 p.m.

UNITARIAN

First Church in Boston, Berkeley and Marlborough Streets, Boston.

Sunday Worship 11:00 a.m. *Channing Club* 7:30 p.m.

The Religious Counselors' Center at 317 Memorial Drive, opened in the spring of 1958, coordinates into one group the offices of the chaplains, who may be reached here for consultation at almost any time. In addition, the Center houses seminar and discussion facilities, making possible a well-rounded religious program at the Institute.

CHRISTIAN SCIENCE ORGANIZATION

THE ORGANIZATION WAS founded in 1921 to encourage Christian Scientists at M. I. T. in the application of their religion, and to afford them opportunity to meet fellow Christian Scientists here and at neighboring colleges. The Organization holds regular meetings each Tuesday at 5:15 P.M. in the M. I. T. Chapel, to which all are cordially invited. Other activities of the Organization include one or more public lectures on Christian Science per academic year, and informal receptions, at which prominent Christian Scientists are invited to speak. The Organization also maintains a shelf of Christian Science literature in the Main Library.

M.I.T. HILLEL FOUNDATION

B'NAI B'RITH HILLEL FOUNDATION at M. I. T. is an organization devoted to promoting the cultural, religious, and social interests of the Jewish students at the Institute. Included in its program are study and discussion groups, classes, lectures, and student panels. Each year we sponsor a series of lectures dealing with topics of interest to both Jewish students and the Tech family in general, and bring to the campus guest lecturers who are authorities in their fields. Our program also includes socials, which give Tech men opportunities to meet other students in the Boston area. Monthly brunches are held, and members of the faculty are regularly invited to speak to our members. Weekly Friday evening and Saturday morning services are held in the Chapel. Onegei Shabbat are another facet of Hillel's diversified program. The High Holidays and the festivals are observed on campus. Our graduate society also sponsors regular programs. A student who wishes a list of Synagogues in the community can obtain one by contacting Hillel at our office at 317 Memorial Drive, the M. I. T. religious counselors' building.

Hillel meetings are held at the brunches and all are welcome to attend. All interested students are invited to participate in planning and implementing our activities which range from publicity to services.

Our "MIT Hillel Weekly," which is sent to every member, has information about our regular and special programs. In addition, posters are placed on the many bulletin boards around Tech.

Our growing Hillel library (at 317 Memorial Drive) is available to all who wish to use and borrow any of the books.

Rabbi Herman Pollack, our Hillel director, is on campus on Monday, Tuesday, Wednesday and Friday, at the religious counselors' building, 317 Memorial Drive.

M.I.T. ORTHODOX CHRISTIAN FELLOWSHIP

THE M. I. T. ORTHODOX Christian Fellowship is a group composed primarily of students, the aims of which are: (1) To foster fellowship among its members, (2) To unite its members in Orthodox religious worship, (3) To enrich the spiritual life of its members, and to provide them with a fuller understanding of the Orthodox Church, (4) To encourage its members in the application of Christian ideals to life in the community. All Orthodox Christians at M. I. T. are encouraged to affiliate themselves with the Fellowship, and everyone at M. I. T. is cordially invited to attend the monthly discussions and lectures, and the weekly chapel services held by the MITOCF. The Fellowship

holds various events throughout the year in cooperation with Orthodox Clubs in other schools in the Boston area for the enjoyment and edification of all concerned.

M.I.T. SEABURY SOCIETY

THE M. I. T. SEABURY Society is an organization of the Episcopal Church whose purpose is the advancement of the spiritual, intellectual, and social development of the M. I. T. family. Members of all churches are most cordially welcomed to membership. Its program stresses and encompasses all phases of religious life.

Services of the Holy Communion will be held regularly in the Chapel. The Episcopal Chaplain, who is appointed to the Institute by the Bishop of Massachusetts, is available at regularly appointed times for consultation and at all times when needed.

TECHNOLOGY CATHOLIC CLUB

THE TECHNOLOGY Catholic Club is affiliated with the National Newman Club Federation, an organization which bears the responsibility for the Catholic students on secular campuses. The Catholic Club concentrates on the enrichment of the religious, educational and social life of all Catholics of the M. I. T. family, including those employed at Tech. Weekly meetings serve a dual purpose—they enable members of the Club to hear outstanding Catholic speakers, and allow them to meet other Catholics with similar interests.

Besides these weekly meetings, a complete and varied program is offered. Religious opportunities include the availability of the Club Chaplain, Days of Recollection, Communion Breakfasts, and Daily Mass as well as an annual Holy Thursday Pilgrimage to Churches in the Boston area. Educational advancement consists of weekly classes in philosophy, discussions and subscription to the intellectual magazine *Newman*. The social committee presents frequent parties and dances throughout the school year, to which the Newman Clubs of girls' schools in the area are invited. An annual picnic climaxes the second term.

In addition to this broad on-campus program, the facilities of the nearby Newman Center are available to all Catholic Club members.

UNITED CHRISTIAN FELLOWSHIP

TWO YEARS AGO the Baptist Student Union and the M. I. T. Inter-Varsity Christian Fellowship merged to form the

United Christian Fellowship, which provides opportunity for all students and staff to deepen their spiritual life through Bible study, prayer, and Christian Fellowship. The regular weekly meetings on campus offer a combination of thought-provoking Bible studies and outstanding speakers from nearby Christian training schools. These meetings are supplemented by individual Bible study and prayer groups throughout dormitories. The social requirements of the Christian are not neglected, for various social events are sponsored by the group, some in conjunction with nearby girls' schools. Then, too, each month the area organization sponsors a meeting in conjunction with the Inter-Varsity groups from other colleges in the Boston area. The highlight of each semester is a weekend conference for all the Boston area chapters.



College Career Club

TREMONT TEMPLE

YOUR CHURCH HOME
AWAY FROM

BAPTIST CHURCH

OUR SUNDAY PROGRAM

9:30 A.M. BREAKFAST AND BIBLE STUDY

5:00 P.M. BUFFET SUPPER

5:45 P.M. THINKING IN STRAIGHT LINES

Morning Worship - 10:45 A.M. Mid-Week Prayer Time - Wednesday,
7:30 P.M. - Evening Service - 6:45 P.M.

You Are Welcome

UNIVERSITY LUTHERAN CHURCH

Dunster and Winthrop Streets
Harvard Square, Cambridge

HENRY E. HORN, Pastor

CONSTANCE PARVEY, Counselor

Headquarters for Lutheran Students in Greater Boston

Regular Sunday Program

9:00 a.m. Matins—a forty-five minute service

9:45 a.m. Student Class

11:00 a.m. The Service

6:00 p.m. Student Supper

7:15 p.m. Student Vespers

7:30 p.m. Student Forum with outstanding speakers

9:00 p.m. Social Hour

This is a STUDENT CONGREGATION worshipping in a chapel and student center of contemporary design. Students from all of the colleges in the area mix in this unique program. You are cordially invited to our services.

Church Office: TR 6-3256 Pastor's Home: EL 4-6250
338 Harvard Street

TRINITY CHURCH

COPLEY SQUARE, BOSTON

The REV. THEODORE P. FERRIS, Rector



CANTERBURY FOR COLLEGE STUDENTS

SUPPER and PROGRAM at 5:45 P.M.

EVENING PRAYER 7:30 P.M.

EVERY SUNDAY EVENING, October to June

THE COLLEGIATE CLUB OF
HISTORIC
PARK STREET CHURCH

(By Park Street Subway on Boston Common)

**INVITES TECH
MEN SUNDAYS**

9:15 A.M.

Bible Discussion

6:00 P.M.

Speakers & Panels

7:00 P.M.

Food & Fellowship (25c)



Jesus said: *"I came that you might have life, and have it abundantly."*

Notable speakers, stimulating discussions, and varied socials seek to show what this "more abundant life" of Jesus is.

HAROLD OCKENGA, Ph.D.
Minister

CALVIN MALEFYT, Th.M.
Minister to Students

CHURCH OF THE ADVENT (EPISCOPAL)

Corner Mt. Vernon and Brimmer Streets
The REV. WHITNEY HALE, S.T.D., Rector
The REV. PETER R. BLYNN
The REV. JACK BOWLING

Sundays

Morning Prayer 7:10 a. m.
Holy Communion 7:30 and 8:30 a.m.
Family Mass and Church School 9:20 a.m.
Solemn Mass and Sermon 11:00 a.m.
Evensong and Benediction 6:00 p.m.

Weekdays

Morning Prayer 7:10 a.m. (daily)
Holy Communion 7:30 a.m. (daily)
Thursdays, Holy Communion 9:30 a.m.
Fridays, Holy Communion 12:00 Noon.
Holy Days, Holy Communion 6:30 a.m. and 12:00 Noon.
Evening Prayer 6:00 P.M. (daily)

Confessions

Saturday 12-1 and 5-6 p.m. Sundays 10:15 and by
appointment.

Office Telephone LA 3-9048

All seats are free. There are no rented pews. This parish is
noted for its solemn worship and beautiful music.

FIRST BAPTIST CHURCH IN BOSTON

Commonwealth Avenue at Clarendon Streets

REV. EDWARD GUNTHER, Minister

REGULAR SUNDAY SERVICES

- 10:00 The Coffee Club: A Bible study group for young adults
and students.
- 11:00 Morning Service with the Minister preaching. A cordial
welcome to all.
- 7:00 The Roger Williams Club, an organization for students
and young working people. Speakers each week with
lively discussions following. An hour of recreation and
refreshments at the end of each meeting.

MOUNT VERNON CHURCH OF BOSTON

Massachusetts Avenue and Beacon Street

(at the Boston end of Harvard Bridge)

The **REV. HERBERT MORRELL**, Minister

Sunday Service 11:00 A.M.

The Mount Vernon Fellowship for college students meets
Sunday evenings, beginning September 21st

Supper at 6:00 P.M.

Worship and Forum at 7:00 P.M.

Social Hour at 8:30 P.M.

The members of the Mount Vernon Fellowship seek to grow together through study and informal discussion that they may express their faith in their life as students. This year the program is centered on the role of the Christian life in "the life and mission of the Church".

FIRST CHURCH IN BOSTON

—1630—

Berkeley and Marlborough Streets

DR. DUNCAN HOWLETT, Minister

DR. CHARLES E. PARK, D.D., Minister Emeritus

MORNING SERVICE 11:00 A.M.

CHURCH SCHOOL 10:45 A.M.

Chorus Choir

Melville Smith, Organist and Director

John Winthrop Club

7:30 P.M.

OLD SOUTH CHURCH IN BOSTON

Copley Square

(Third Church—Founded 1669)

REV. FREDERICK M. MEEK, D.D., Minister
REV. WALTER E. WYMAN, Minister to Students

INVITE YOU TO

Sunday Worship — 11:00 A.M.

SUPPER FOR STUDENTS - - - - - 6:00 P.M.

EVENING SERVICE - - - - - 7:00 P.M.

CHRISTIAN STUDENT GROUP - - - - - 7:30 P.M.

Tech men find in our student group an excellent opportunity to meet other Boston area students for a vital program of Christian discovery and growth.

Old South Church is easily accessible
by subway to Copley Square.

OLD CAMBRIDGE BAPTIST CHURCH

1151 Massachusetts Avenue, Cambridge

Rev. Samuel H. Miller
Pastor of the Church

Rev. E. Spencer Parsons
Minister to Students

Old Cambridge Student Association

SUNDAY PROGRAM

Coffee Club (Study-Discussion Group) - 9:30 A.M.

Morning Worship, Dr. Miller, preaching - 11:00 A.M.

Supper Forum - - - - - 6:15 P.M.

Student Vespers in the Chapel - - - - 7:15 P.M.

Evening Forum - - - - - 7:45 P.M.

These and other activities are sponsored by the Old Cambridge Church which serves as the official "College Church" for Baptist and Disciple students attending M.I.T., Harvard, Radcliffe, Lesley, Sargent and Wellesley Colleges.

CHURCH OF THE COVENANT

Presbyterian — Congregational

Newbury Street at Berkeley, Boston

The Rev. Joseph P. Bishop, Minister

SUNDAY SERVICES

Morning Worship 10:45 a.m.

Evening Worship 7:00 p.m.

CHORUS CHOIR

Church School 10:30 a.m.

Covenant Young Adults 7:45 p.m.
For College and Working Young Adults

A Cordial Welcome Awaits You

Church of the Nazarene

234 Franklin Street

BETWEEN MAGAZINE & PEARL STS.

Cambridge

3 MINUTES FROM CENTRAL SQ.

FUNDAMENTAL
EVANGELISTIC
WESLEYAN IN DOCTRINE

Rev. Neale McLain
Pastor

Parsonage Phone:
Mission 3-1448

SUNDAY SERVICES

10 a.m. Co-Ed Class of college age invite you to their informal Bible study group.

11 a.m. Morning Worship
Sermon by the pastor.

6 p.m. Young People's Hour.

7 p.m. Evangelistic Service.

WEDNESDAYS

7:30 p.m. Bible Study and Praise.

Not a "Big City Church" but a place of Christian Fellowship where you are sincerely welcome to our services and all activities.

CHRIST CHURCH

(Episcopal)

ZERO GARDEN STREET, CAMBRIDGE

REV. GARDINER M. DAY, Rector

TR 6-0200

SUNDAY SERVICES IN CHRIST CHURCH

8:00 A.M.—Holy Communion.

9:00 A.M.—Special Communion Service for Students. (Short address and music, followed by breakfast and informal discussion).

10:00 A.M. and 11:15 A.M.—Morning Prayer and Sermon.

5.45 P.M.—Evening Prayer, Advent to Easter.

6:45 P.M.—Canterbury Club. All students welcome. Evensong in Christ Church; Speaker, Discussion and Refreshments at Christ Church Parish House, Zero Garden Street.

Wednesdays and Saints' Days, 8:30 a.m. and 12:10 p.m.—Holy Communion.

ST. ANN'S CATHOLIC CHURCH

St. Stephen and Gainsborough Streets, Boston

REV. J. EDWARD NUGENT, C.S.P.

Chaplain

M. I. T. CATHOLIC CLUB

Rectory: 70 St. Stephen St.

CO 6-2620

Sunday Masses: 7, 8, 9, 10, 11 and 12

Newman Center for Catholic Students

68 St. Stephen Street, Boston

Ticket Service

Book Exchange

Print Library

Projector Service

Just a Few of the Many
Services Offered to
Students at the

T. C. A.

WALKER MEMORIAL
Second Floor

**This Coupon Worth
TOWARDS ANY DINNER
OVER \$1.85, GOOD UN-
TIL NOV. 15, 1958 AT**

50^c

**NEWBURY'S
STEAK HOUSES**

94 Massachusetts Ave. KE 6-0184

279 Newbury St. CI 7-9234

Back Bay, Boston

INDEX TO ADVERTISERS

Associated Tutors	Inside Back Cover
Bay State Guest House	44
Bob Norris Orchestras	110
The Brattle Inn	44
W. H. Brine Company	84
E. F. P. Burns, Inc.	46
Central War Surplus	68
Chauncy Hall School	68
Chez Dreyfus	59
County Bank and Trust Company	38
Cronin's	16
Exeter Theatre	52
Fotostop	68
Harvard Wine and Liquor	44
Harvard Trust Company	40
Kendall Diner	52
Kenmore Theatre	52
Larry's Barber Shop	34
Myles Standish Liquor Mart	20
Newbury's Steak House	143
Read and White	46
Rosenwald's Jewelers	16
Schoenhof's Foreign Books	34
Sidney Hoffman, Jr.	40
The Smorgasbord Restaurant	44
Somerset Hotel	46
Technology Store	35
T. C. A. Student Services	143

INDEX TO CHURCHES

BAPTIST

First Baptist Church in Boston	138
Old Cambridge Baptist Church	140
Tremont Temple Baptist Church	135

CATHOLIC

St. Ann's Catholic Church	142
---------------------------------	-----

CHURCH OF THE NAZARENE

141

CONGREGATIONAL

Church of the Covenant	141
Mount Vernon Church	139
Old South Church	140
Park Street Church	137

EPISCOPAL

Christ Church	142
Church of the Advent	138
Trinity Church	136

LUTHERAN

University Lutheran Church	135
----------------------------------	-----

PRESBYTERIAN

Mount Vernon Church	139
Church of the Covenant	141

UNITARIAN

First Church in Boston	139
------------------------------	-----

INDEX

Article	Page	Article	Page
Academic Calendar	148	5:15 Club	42
Activities	13-52	Fraternities	55-65
Activities Council	22	Freshman Coordinating Committee	19
Administration and Freshman Faculty	8-12	Freshman Council	14
Admissions	86	General Services	87
Aeronautical Engineering Society	39	Girls' Schools	95-110
Alpha Phi Omega	30	Graduate Placement	88
American Society of Mechanical Engineers	47	Hexalpha	50
Association of Women Students	66	Hillel Foundation	132
Athletic Association	70-72	Hobby Clubs	37-40
Athletics	69-81	Hobby Shop	37
Baton Society	45	Honorary Professional Societies	49-51
Beaver Key	45	Honorary Social Societies	45-46
Bridge Club	42	How to Get Things Done Around the Institute....	85-94
Bursar's Office	86	Illustration Service	88
Catholic Club	133	Index to Advertisers	144
Chemical Society	47	Index to Churches	145
Chi Epsilon	49	Infirmary	88
Chinese Students' Club.....	41	Institute Committee	15-20
Christian Science Organization	131	Intercollegiate Sports 71, 73-80	
Churches and Synagogues	130-31	Interfraternity Conference	57
Class A Activities	23-34	International Program Committee	18
Club Latino	41	Intramurals	81
Combined Musical Clubs	26	Jazz Society	36
Command Squadron	47	Judicial Committee	18
Commuter Association	66	Laboratories and Shops	89
Computation Center	87	Lecture Series Committee..	27
The Coop	86	Letter Service	90
Dean's Office	87	Libraries	90
Debate Society	29	Living Groups	53-67
DeMolay	41	Living Groups, Map of Inside Front Cover	
Doolittle Squadron	48	Management Association ..	48
Dormitories	54	Math Society	48
Dormitory Council	55	Microfilm Service	91
Drama and Music	36	Model Aircrafters	39
Dramashop	36	Model Railroad Club	39
Eta Kappa Nu	49	Nautical Association	30
Finance Board	18	Night Spots and	

Article	Page
Restaurants	112-113
Off Campus Housing	91
Orthodox Christian Fellowship	132
Outing Club	42
Pershing Rifles	48
Phi Lambda Upsilon	50
Photographic Service	91
Physical Education Department	70-72
Physical Plant	92
Pi Tau Sigma	50
Professional Societies	47-49
Public Relations	93
Public Relations Committee	19
Publications	23-26
Quadrangle Club	45
Radio Society	38
Railroaders' Association	37
Religion at M.I.T.	129-34
Rocket Research Society....	40
Rushing	56
Scabbard and Blade	46
Science Fiction Society	37
Seabury Society	133
Secretariat	17
Sigma Gamma Tau	50
Sigma Xi	51

Article	Page
Social Societies	41-43
Society of American Military Engineers	49
Sports	71, 73-80
Statistical Services	93
Student Aid	93
Student Committee on Educational Policy	20
Student House	67
Student Personnel Office....	94
Student Religious Groups	131-34
Swim Club	43
T. C. A.	31
Tau Beta Pi	51
Tech After Hours	119-22
Tech Engineering News....	24
Technique	24
Tech Show	26
Tech Songs	82-83
The Tech	23
United Christian Fellowship	133
Voo Doo	25
WTBS	28
What to Do and See in Boston	111-18, 123-28
Women Students	66
Young Republican Club....	43

CALENDAR 1958-59

First Term Begins for Freshmen	Sept. 18
First Term Begins for Upperclassmen	Sept. 22
Columbus Day (Holiday)	Oct. 12
(Exercises omitted Monday, Oct. 13)	
Field Day (Holiday)	Nov. 1
Veterans' Day (Holiday)	Nov. 11
Thanksgiving Vacation	Nov. 27-30
Christmas Vacation	Dec. 20 - Jan. 4
Last Exercises, First Term	Jan. 21
Reading Period	Jan. 22-24
Examination Period	Jan. 26-30
Second Term Begins	Feb. 9
Washington's Birthday (Holiday)	Feb. 22
(Exercises omitted Monday, Feb. 23)	
Spring Vacation	Mar. 30- Apr. 5
Patriots' Day (Holiday)	Apr. 19
(Exercises omitted Monday, Apr. 20)	
Last Exercises, Second Term	May 26
Reading Period	May 27-29
Memorial Day (Holiday)	May 30
Examination Period	June 1-5
Commencement Day	June 12
Summer Session Begins	June 22
First Term Begins for Freshmen	Sept. 17
First Term Begins for Upperclassmen	Sept. 21

THE ASSOCIATED TUTORS

WHO ARE WE? We are a small group of instructors whose primary interest is teaching. For the past twenty-six years we have been helping M.I.T. men who wanted to improve their scholastic standing.

WHO ARE OUR CUSTOMERS? During those twenty-six years a great many Technology students have found the way to our door. Most of them came during their first and second years, since we specialize in first and second year subjects.

WHY DO THEY COME TO US? Some came because they felt their grades were dangerously low. But about a tenth of them were on the Dean's List of Students of High Scholastic Standing. And a much larger fraction had standings good enough to be comfortable, although not high enough for the Dean's Lists. The great majority came because they realized that we could help them save time. They found that our specialized instruction helped them use their study hours to the best advantage.

DID WE SUCCEED? Not always. Some men put off coming to us until it was too late for us to rescue them. A few were not well suited to a technical education. But in general we think that our clients get what they want since most of them come back. Dissatisfied customers usually don't do that.

WE ARE NOT MAGICIANS But our teachers are old hands at the game. We can help a first-year man in physics, mathematics and chemistry (usually his three hardest subjects), giving him the specialized extra instruction often required to avoid failure during the period of his adjustment to new and harder conditions of study.

THE ASSOCIATED TUTORS

10 Ames Street

Cambridge 42, Mass.

KIRKLAND 7-4990

Just across the street from East Campus

