

6

1878

set
to
Ye
m
th

Massachusetts Institute
of Technology

The undersigned hereby agree to pay the sum
set against their respective names as a contribution
to the funds of the Massachusetts Institute of
Technology, to be applied as said corporation
may deem best unless otherwise conditioned by
the donors at the time of subscription.

June 1878

Executors of Geo. O. Hovey 10.000 —

signed James L. Suttle Two thousand dollars ²⁰ ₁₀ p.
" W P Kidder Two thousand dollars p.
" John M Forbes Two thousand dollars p.

Mr Augustus Hemenway Five thousand p.

E R Mudge

W. H. Myers

2500.

paid \$3,000

35,500

21,000

7,600

1,000

65,100

H L Pierce	1000	pd
H B Rogers	1000	"
Augustus Lowell	1000	"
R. C. Greenleaf by W. E. h.	1.000,	"
Henry Woods by W. E. h.	1.000,	"
Wm. Endicott Jr.	1.000,	"
F. E. Appleton	1000	"
M. D. Pickman	1000.	"
* John C. Gray	1000.	pd
* R. M. Mason	1000.	"
J. S. Morgan (London)	1000	pd
C J Paine	1000.	"
<hr/> P C Brooks	<hr/> 1000	"
Miss Mary and Miss J Wigglesworth.	1000	"
W O Grover	1000	"
Chas. L Choate	1000	pd
John C. Phillips	1.000.	"
A A Nunnwell	1000	pd
John L Gardner	1000	pd
D. M. Ches E Ware	1000	"
S. D. Warren	1000	pd

21.000

(a) $\frac{1}{2}$ inch square and equal Ad. $\frac{1}{2}$ inch square
(b) $\frac{1}{2}$ inch square and equal ant. byes byes

1888

27 Me

1888
27 Me

'80
27 Me

	W ^{ms} Martha Anne Edwards.	500. ^{pd}
(signed)	J. Ingalls Boarditch.	500. ^{pd}
	W. G. A. Norman	100 ^{pd}
(signed)	Edward Austin.	500. ^{pd}
	Mrs. Ellen M. Baker - (by check to W. B. R. vol. 21. 1878)	250. ^{pd}
	Arthur W. Blake (paid for S. C. Cobb.) ^{Jan. 24} <u>hand. T. Treasurer</u>	250 ^{pd}
	Samuel R. Payson	S.C.C. 500
(a)	George Huggins (Shipp. S. C. Cobb)	500. ^{pd}
	Mr. C. Richardson	500. ^{pd}
1880 27 Mich.	Mrs James W. Beebe	500. ^{pd}
	George Huggins via W. B. R. Jr. 1880. 2 nd sub ^{scr}	1000. ^{pd}
	W. O. Groves 2 nd sub ^{scr}	1000 ^{pd}
	Fred ^d L. Ames Apr. 1880	1000. ^{pd}
	Geo. C. Richardson 2 nd sub ^{scr}	500. ^{pd}

1880 27 Mich.	C. Pierson Beebe	500. ^{pd}
	Jul. P. Tolman (Shipp. 1868)	200. ^{pd}

7.000

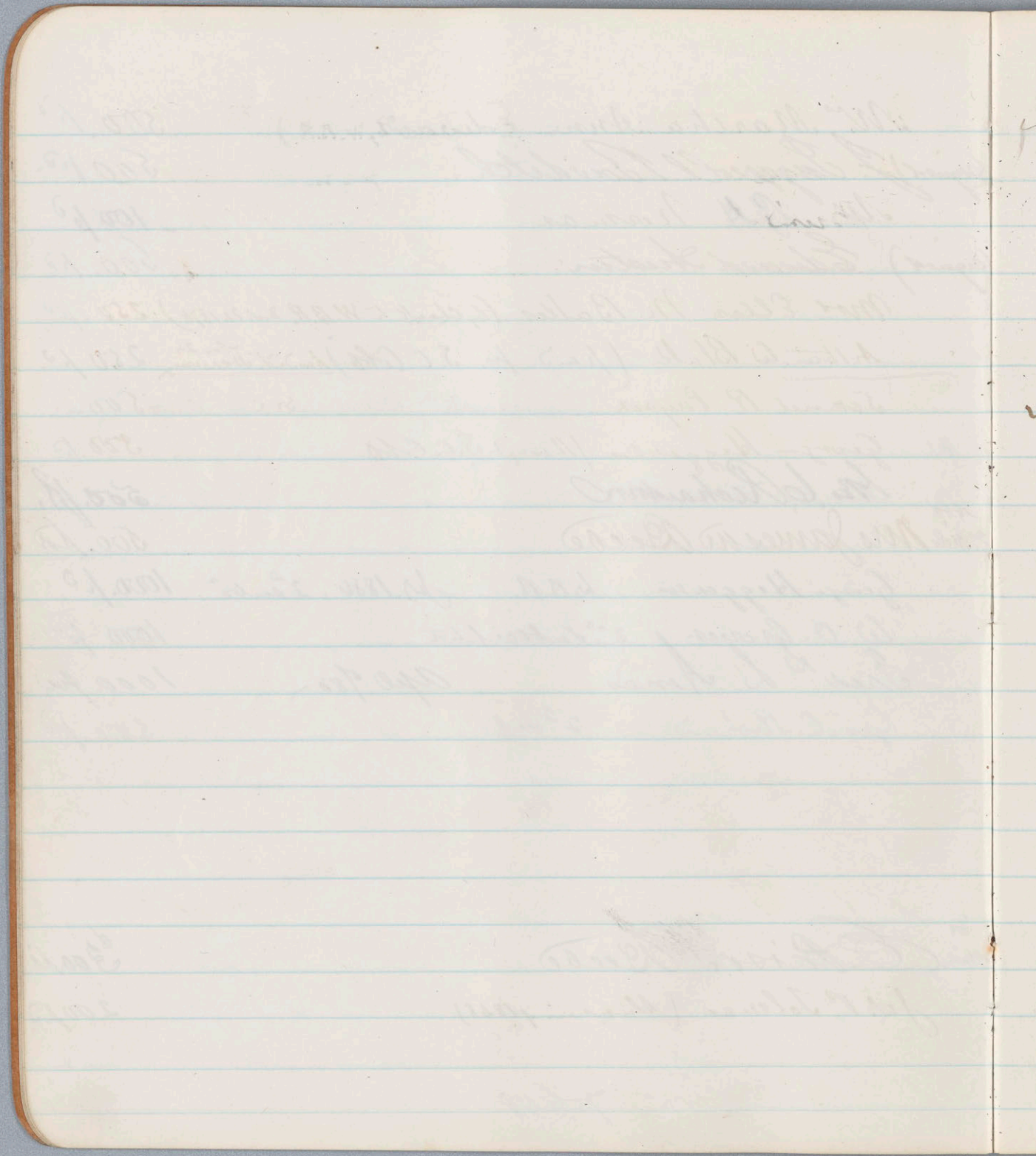

Miss Abby W May	50 p ^d
Mrs George R Rufel	100 p ^d
Friend	100 p ^d
Alumnus H. C. Southworth (Lake Superior)	35 p ^d
a friend	100 p ^d
S. C. Cobb	200 p ^d
Frank H Beebe	200
C. J. Morrill	200 p ^d
Boston Herald	\$ 100. paid

1000

